

SITE PLAN OF PLOT NO- 71/ AT A - BLOCK GOVINDP RAM GZ

PLOT AREA NO OF 71/8 TO 71/10 = 12.13 SQ.MT.

PLOT AREA NO OF 71/6 = 290.35 SQ.MT.

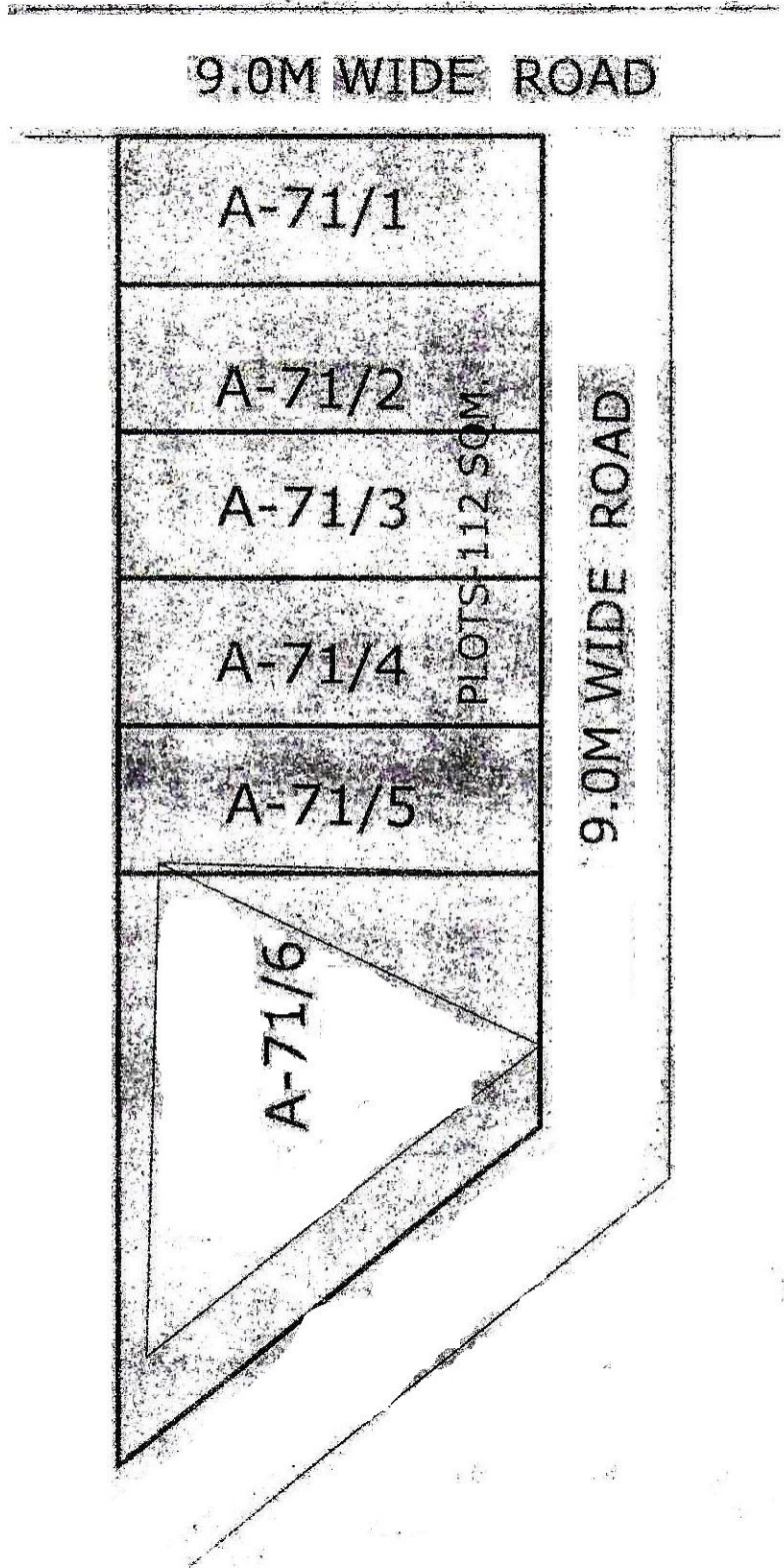
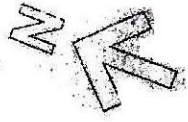

# SITE PLAN OF PLOT NO. CP- AT C-BLOCK GOVINDPURAM.

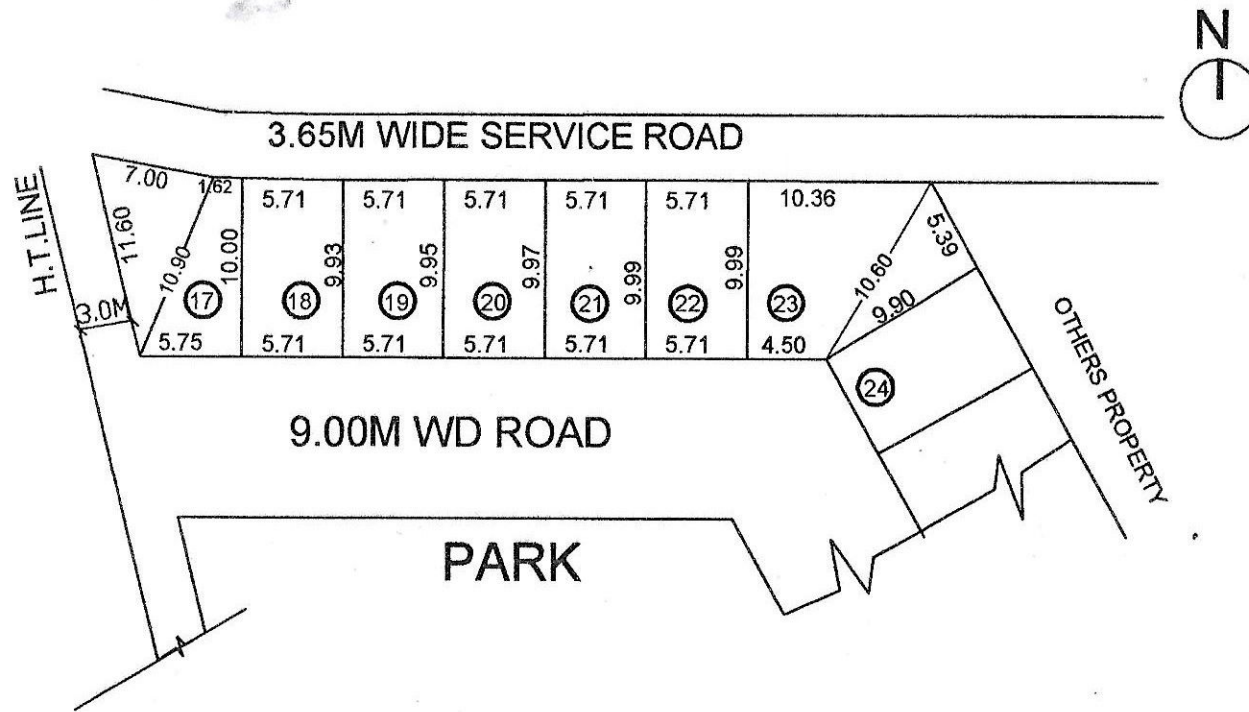

AREA CHART	
PLOT NO.	AREA
17	74.10 SQM
18	56.91 SQM
19	56.76 SQM
20	56.91 SQM
21	57.00 SQM
22	57.15 SQM
23	101.02 SQM

*S/S*  
19-11-15  
PREPARED BY.

*[Signature]*  
11/12/15  
COMPARED BY.

*[Signature]*  
J.E.

*[Signature]*  
A.E.

*[Signature]*  
EX.EN

*[Signature]*  
T.P

**PART LAYOUT PLAN OF SHOPS PLOT , HOTEL, COMMERCIAL & NURSING HOME PLOT ON COMMERCIAL (COM-2) PLOT & COMMERCIAL/RESIDENTIAL (C/G.H.-1) PLOT IN POCKET C , MADHUBAN BAPUDHAM YOJNA GHAZIABAD**

TOATAL AREA OF LAND	=	60938.57 SQ.M.	SHOPS PLOT - 10.00M. X 28.15M. - 281.50 SQ.M. - 10	( C/S.P.-06 TO C/S.P.-15 )
AREA UNDER SHOPS PLOT	=	21632.30 SQ.M.	SHOPS PLOT - 10.00M. X 20.00M. - 200.00 SQ.M. - 38	( C/S.P.-50 TO C/S.P.-64 ,C/S.P.-89 TO C/S.P.- 111 )
AREA UNDER HOTEL	=	1788.72 SQ.M.	SHOPS PLOT - 09.00M. X 18.00M. - 162.00 SQ.M. - 39	( C/S.P.-01 TO C/S.P.-05 ,C/S.P.-16 TO C/S.P.- 49 )
AREA UNDER NURSING HOME	=	1308.58 SQ.M.	SHOPS PLOT - 08.00M. X 12.50M. - 100.00 SQ.M. - 47	( C/S.P.-65 TO C/S.P.-88 ,C/S.P.- 112 TO C/S.P.-134 )
AREA UNDER COMMERCIAL	=	1154.00 SQ.M.	<b>TOTAL NOS. OF SHOPS PLOT - 134</b>	
AREA UNDER MULTILEVEL P.	=	5468.95 SQ.M.	<b>SHOPS PLOT</b>	
AREA UNDER TOILET /D.W.	=	322.60 SQ.M.	F.A.R = 3 - G.F.L.,F.F. & S.F.( AS PER CONTROL DRG.)	
AREA UNDER GREEN/CENTRAL PLAZA	=	7877.60 SQ.M.	(BASEMENT AREA IS FREE FORM FAR.)	
AREA UNDER CAR PARKING	=	2824.32 SQ.M.	GROUND COVERAGE = 100 %	
AREA UNDER PAVED PATHWAY	=	18561.50 SQ.M.		
<b>TOTAL NOS. OF CAR IN CAR PARKING</b>		<b>- 185</b>		



# REVISED PART LAYOUT PLAN OF FILLING STATIONS (FS-1 & FS-2) COMMERCIAL PLOT AT KOYAL ENCLAVE SCHEME, LONI, GHAZIABAD

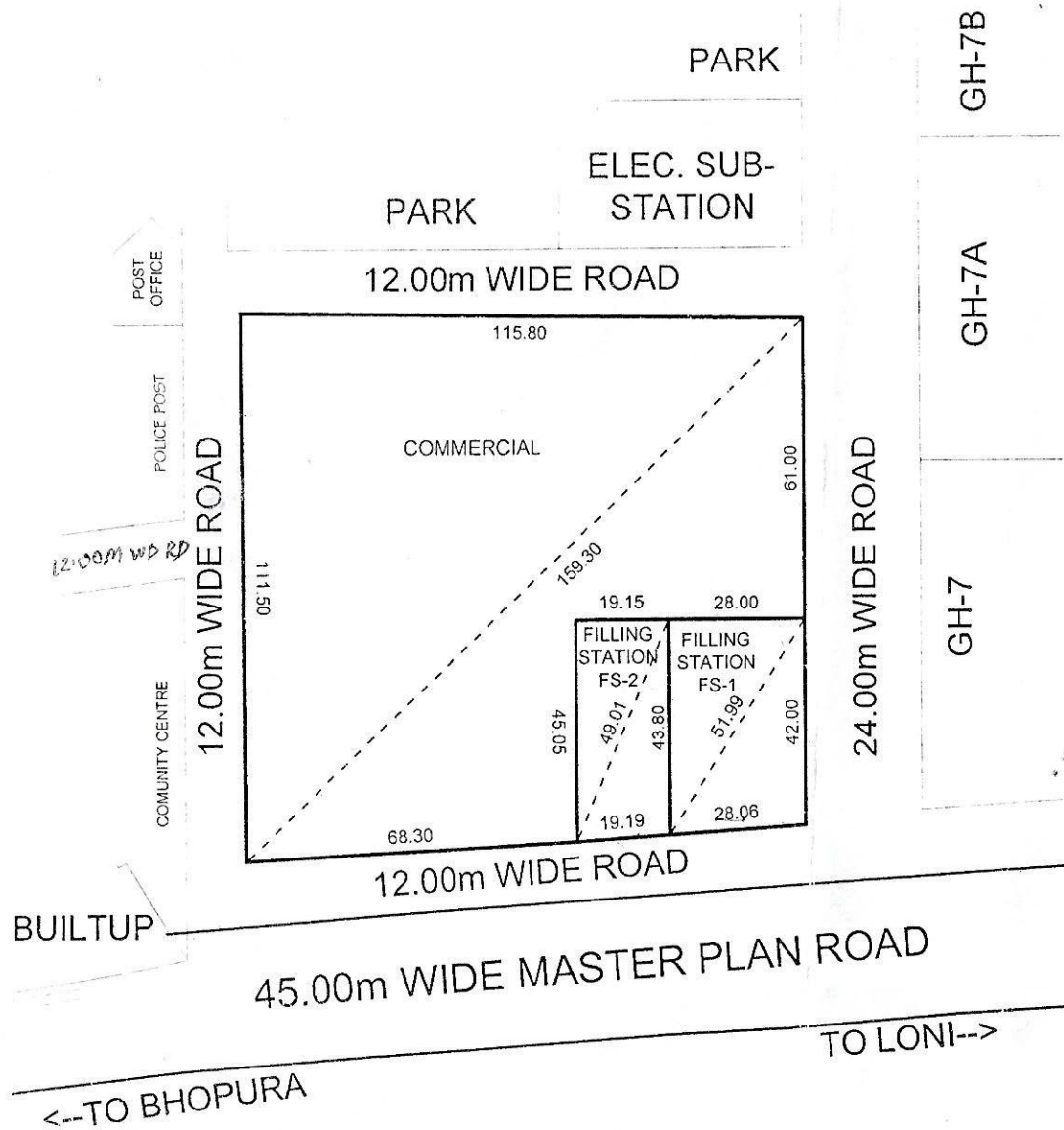

## AREA SCHEDULE

FILLING STATION (FS-1)	= 1201.86 Sqmt.
FILLING STATION (FS-2)	= 850.90 Sqmt.
COMMERCIAL	= 10343.29 Sqmt.

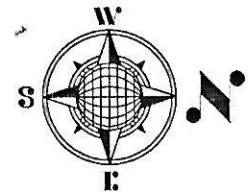

DiMan

AMIN

J.E.

A.E.

Ex.E.

OSD. (L.A.)

T. P. (R)

T. P. (K)

C.A.T.P.

SECRETARY

VICE CHAIRMAN

# REVISED PART LAYOUT PLAN OF COMMERCIAL LAND IN INDRAPRASTH YOZNA, POCKET - H, LONI, GZB.

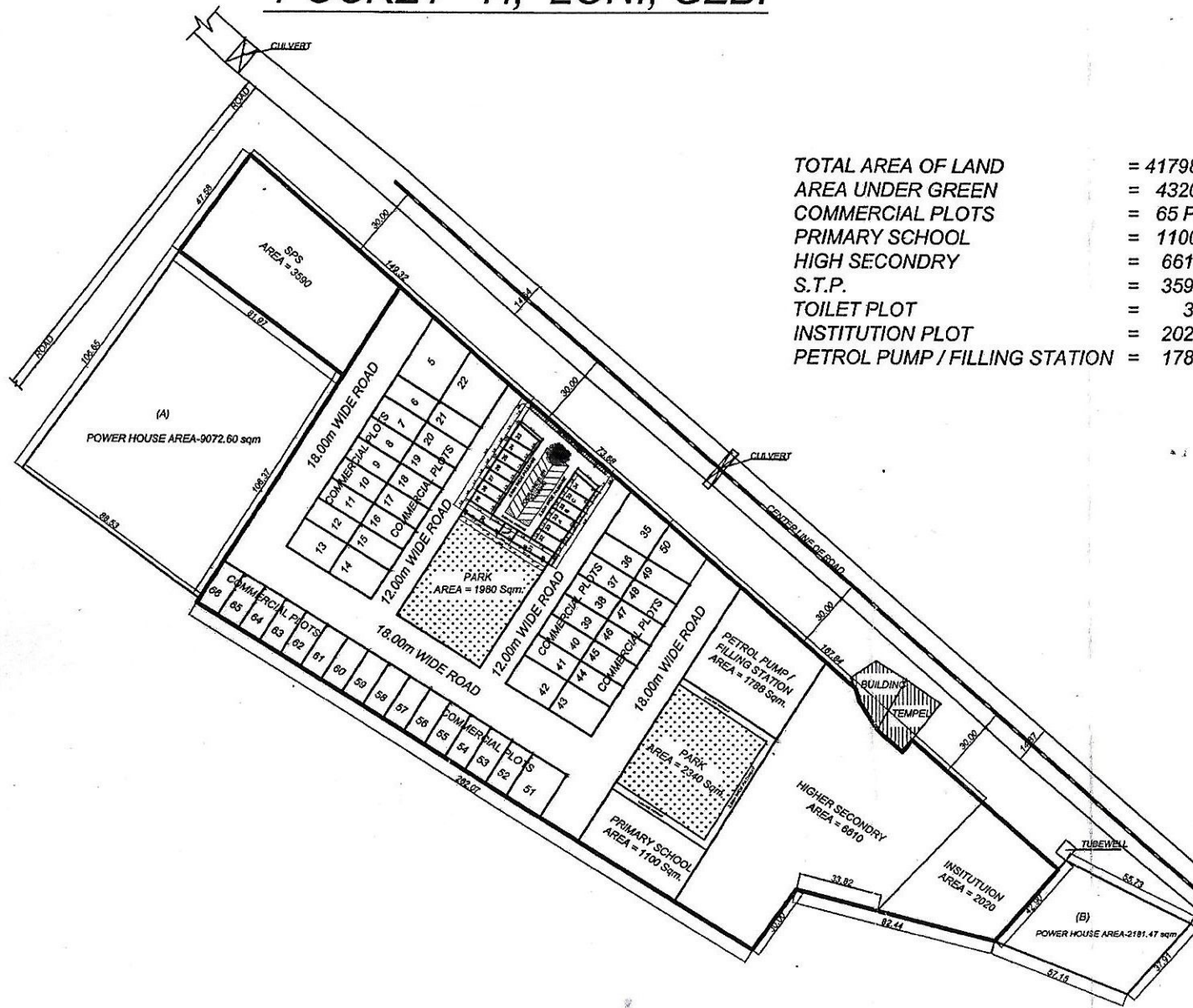
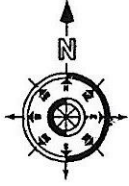

TOTAL AREA OF LAND	= 41798.00 Sqm.
AREA UNDER GREEN	= 4320.00 Sqm.
COMMERCIAL PLOTS	= 65 PLOTS
PRIMARY SCHOOL	= 1100.00 Sqm.
HIGH SECONDARY	= 6610.00 Sqm.
S.T.P.	= 3590.00 Sqm.
TOILET PLOT	= 30.00 Sqm.
INSTITUTION PLOT	= 2020.00 Sqm.
PETROL PUMP / FILLING STATION	= 1788.00 Sqm.

### AREA SCHEDULE (COMM. PLOTS)

PLOT Nos.	AREA (IN Sqm.)
5	510.00
6 To 12	195.00
13 & 14	270.00
15 To 21	195.00
22	445.00
23	64.05
24 To 29	55.00
30 & 31	85.00
32 & 33	55.00
33A, 33B & 33C	55.00
34	65.20
35	360.00
36 To 41	195.00
42 & 43	270.00
44 To 49	195.00
50	292.00
51	314.00
52 To 66	195.00

D/Man      Jun. Engr.      Astd. Engr.      Ex. Engr.      T.P.(R)      T.P.(K)      C.A.T.P.      SECRETARY      V.C.

SITE PLAN OF PLOT NO-NP- IN I BLOCK GOVINDPURAM GMP. GZB

PLOT NO-	AREA	PLOT NO-	AREA
NP- 14	72.00 SQM.	NP- 20	49.32 SQM.
NP- 15	72.00 SQM.	NP- 21	110.59 SQM.
NP- 16	72.00 SQM.	NP- 22	110.59 SQM.
NP- 17	60.81 SQM.	NP- 32	157.61 SQM.
NP- 18	51.13 SQM.	NP- 33	110.96 SQM.
NP- 19	61.61 SQM.	NP- 34	110.96 SQM.



DISPUTED LAND  
KHASRA NO-468

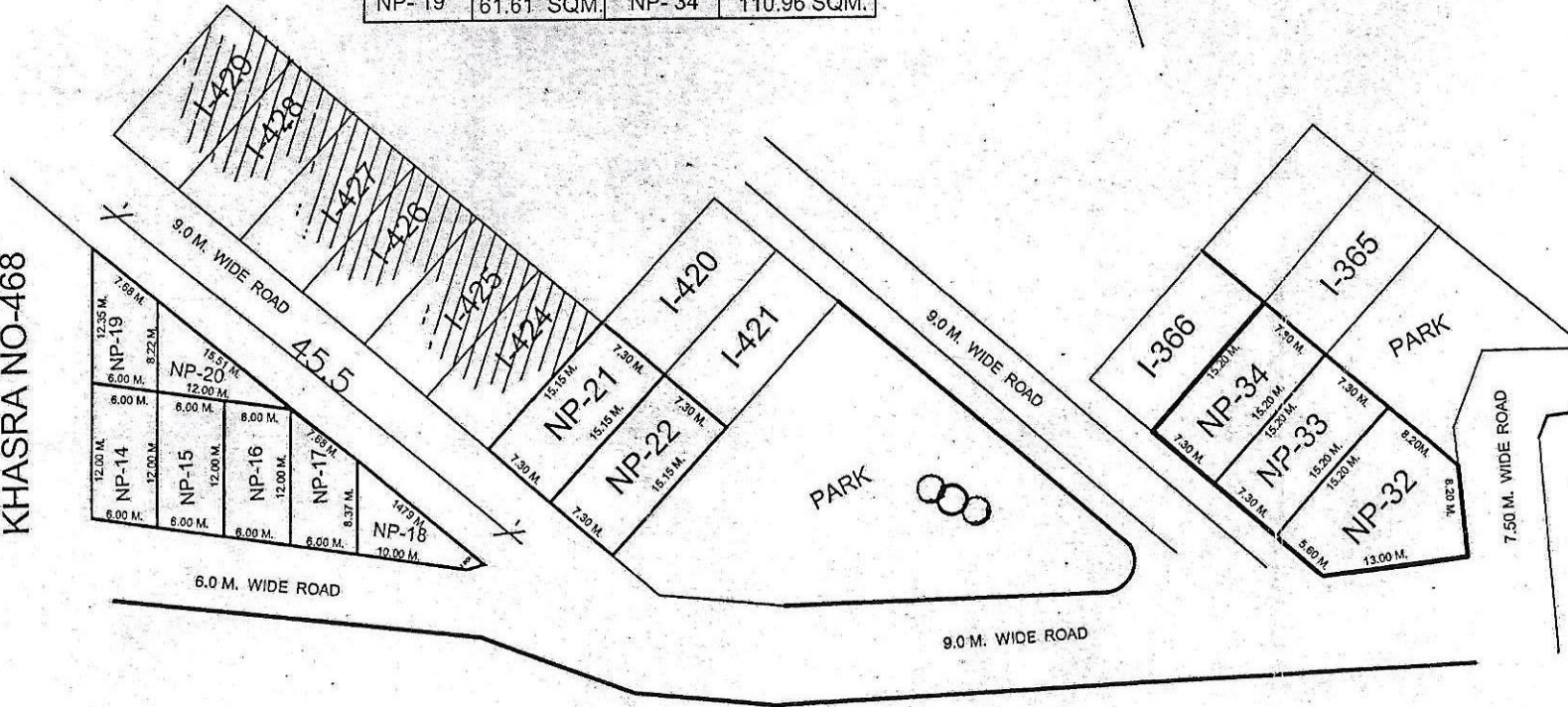

*[Signature]*  
21/8/19  
PREPARED BY

*[Signature]*  
8/2/19/19  
COMPARED BY

*[Signature]*  
29/8/19  
J.E

*[Signature]*  
A.E

*[Signature]*  
29/8/19  
EE-3

*[Signature]*  
3/9/19  
T.P

SITE PLAN OF PLOT NO-NP- IN I BLOCK GOVINDPURAM G.M.P. G.Z.D

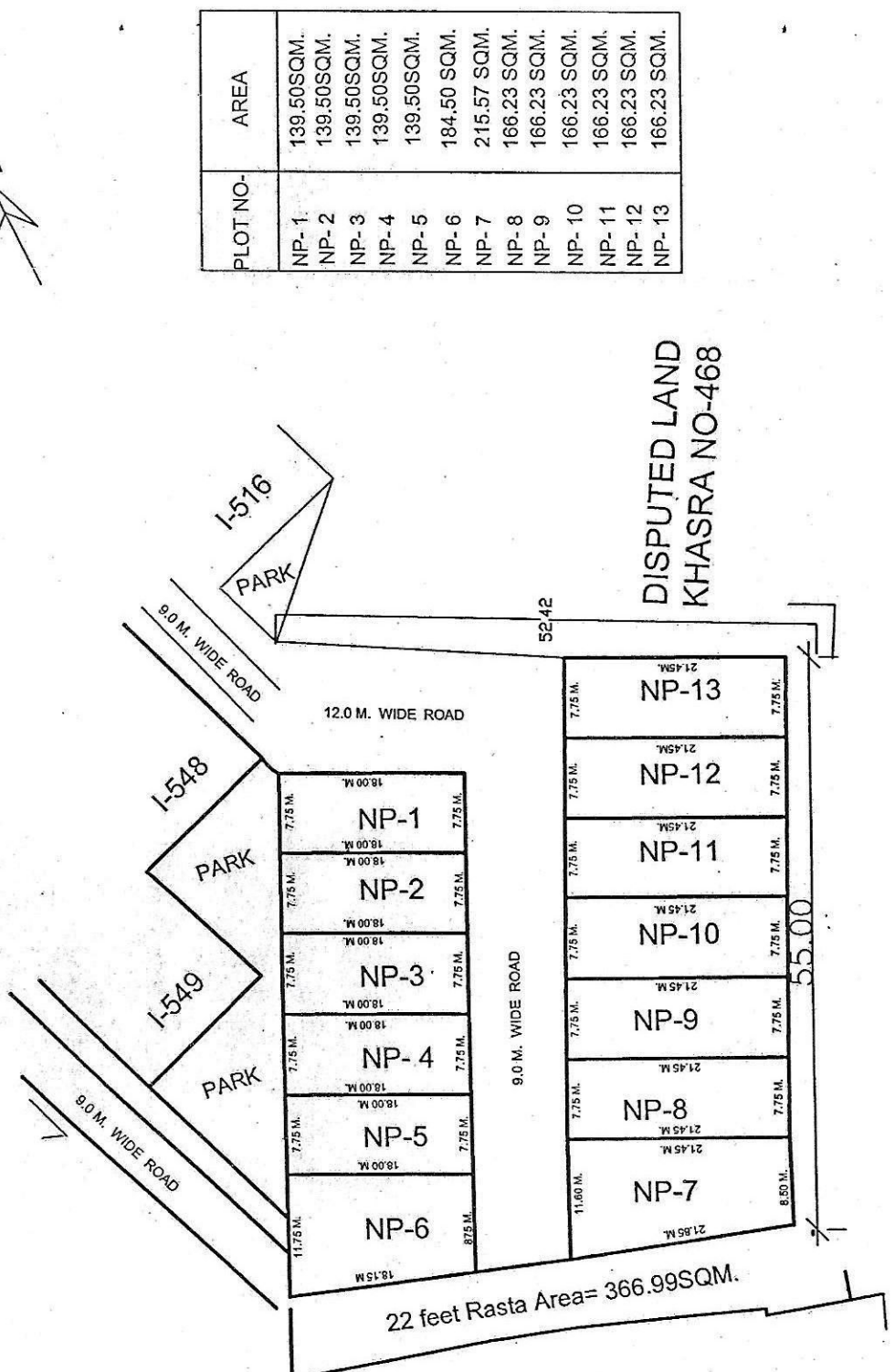

PLOT NO-	AREA
NP-1	139.50SQM.
NP-2	139.50SQM.
NP-3	139.50SQM.
NP-4	139.50SQM.
NP-5	139.50SQM.
NP-6	184.50 SQM.
NP-7	215.57 SQM.
NP-8	166.23 SQM.
NP-9	166.23 SQM.
NP-10	166.23 SQM.
NP-11	166.23 SQM.
NP-12	166.23 SQM.
NP-13	166.23 SQM.

PREPARED BY  
  
 J.E.

COMPARED BY  
  
 A.E.

TOP  
  
 J.E.

# TENTATIVE INDUSTRIAL PART LAYOUT PLAN OF POCKET - B, AT INDERPRASTHA YOJNA GHAZIABAD.

TOTAL AREA OF PLOT = 27103.27 SQM  
 AREA UNDER PLOT = 15321.64 SQM  
 AREA UNDER FACILITY = 1030.88 SQM  
 AREA UNDER PARK = 2651.17 SQM  
 AREA UNDER ROAD = 5493.49 SQM  
 AREA UNDER COMMUNITY CENTER = 2292.34 SQM

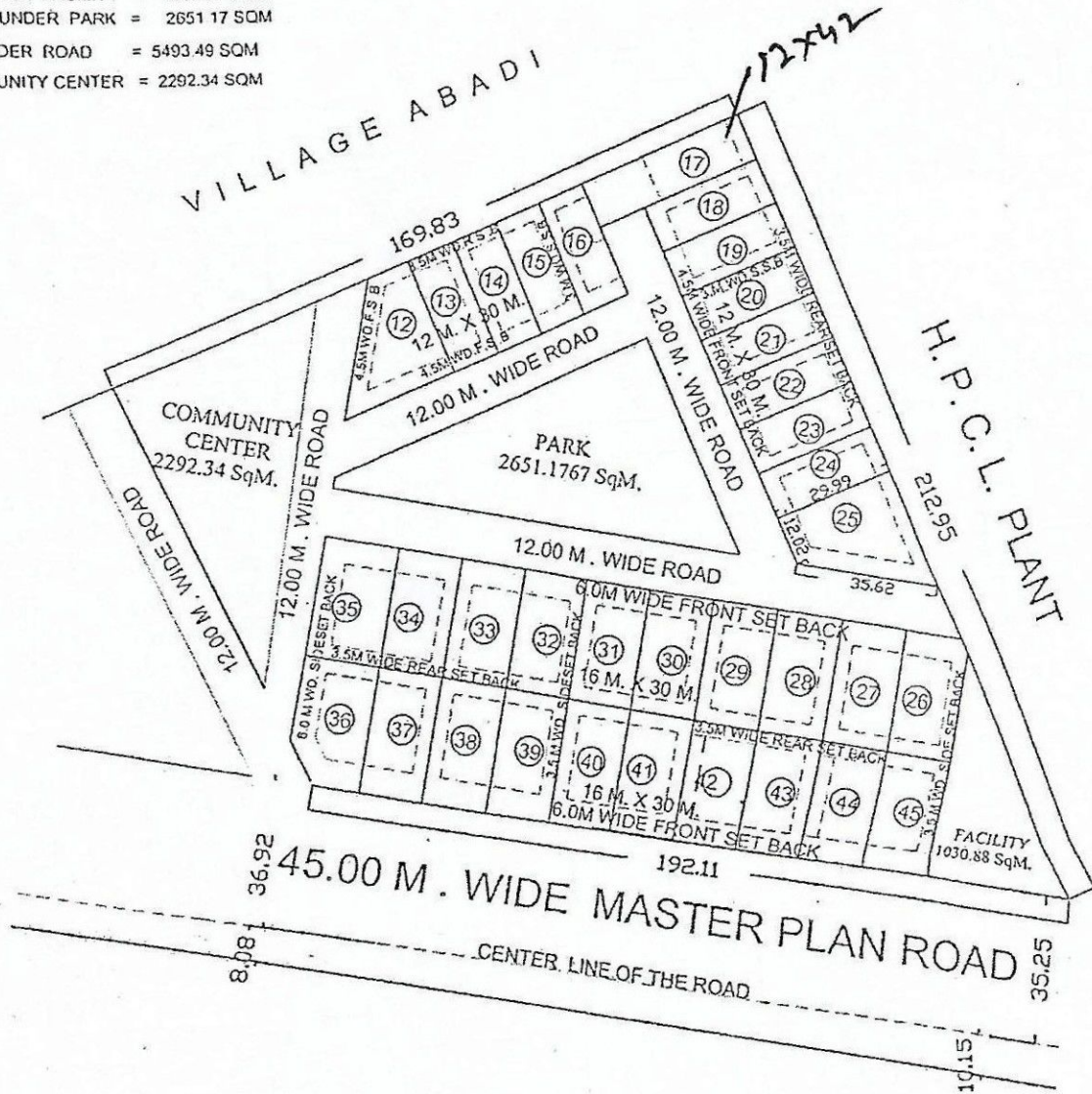

*[Signature]*

D/MAN

*[Signature]*

AMIN

*[Signature]*

OSD.-L.A. J.E.

*[Signature]*

A.E.

*[Signature]*

E.E.

*[Signature]*

T.P.(R)

*[Signature]*

T.P.(K)

*[Signature]*

C.A.T.P.

*[Signature]*

SECY.

*[Signature]*

V.C.



# TENTATIVE INDUSTRIAL PART LAYOUT PLAN OF KHASRA NO- 698 IN POCKET- B, AT INDRAPRASTHA YOJNA GHAZIABAD.

TOTAL AREA OF PLOT = 9071.23 SQM - 100 %  
 AREA UNDER PLOT = 5662.29 SQM - 62.42 %  
 AREA UNDER ROAD = 2046.46 SQM- 22.55 %  
 AREA UNDER OPEN SPACE = 1362.48 SQM - 15.01 %

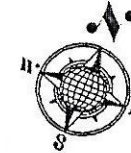

12/12/2020  
 D/MAN  
 12/13/2020  
 T2AMIN

OSD.-L.A.

12/03/2020  
 JE  
 AE

EE

T.P.(R)

T.P.(K)

P.A.T.P.  
 SECY

VC

REV. PART LAYOUT PLAN OF COMMERCIAL PLOTS (VEHICLE FREE) AT NYAY KHAND-1 INDIRAPURAM GZB.

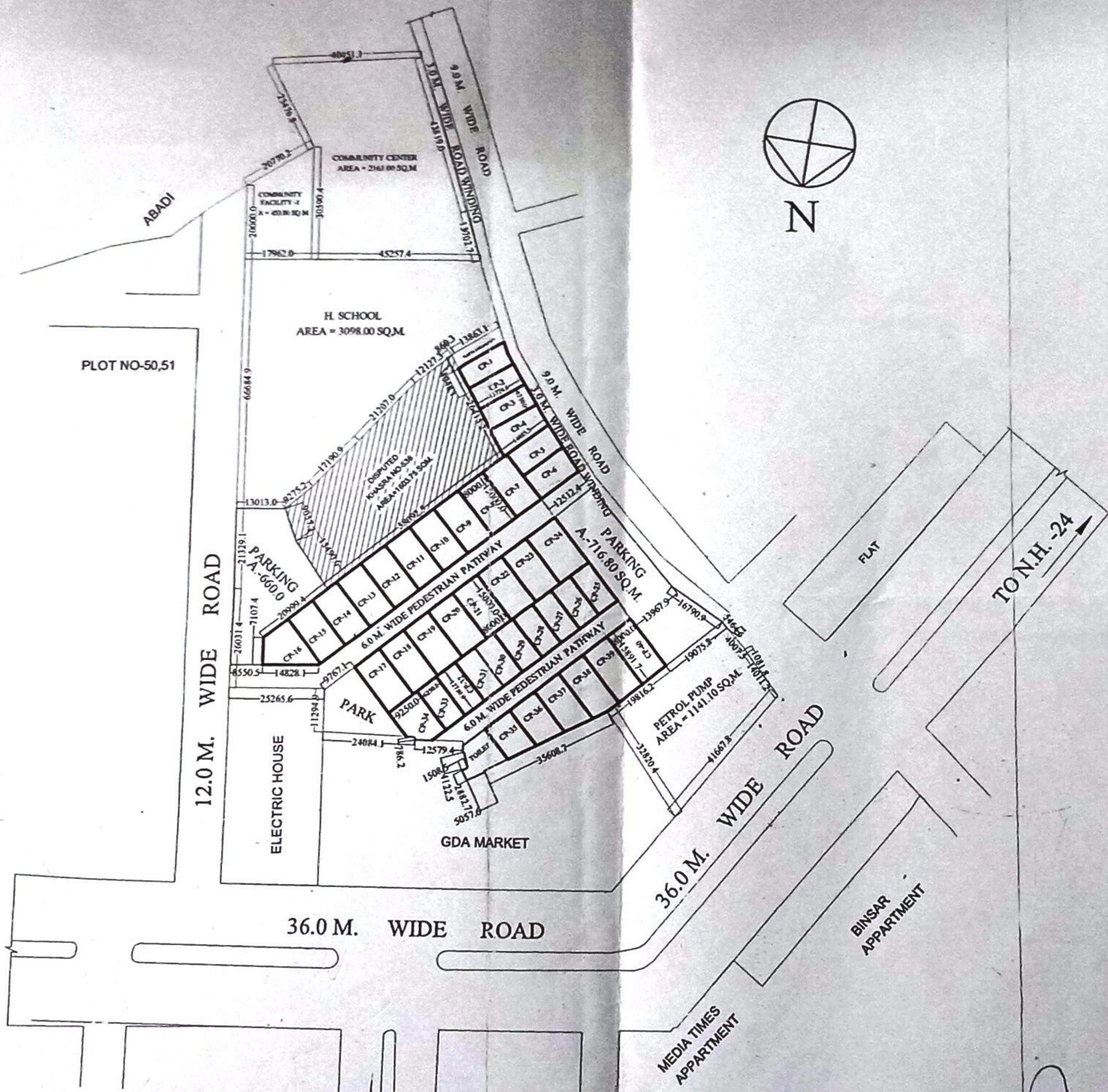

AREA-CHART

CP-1	= 87.02 Sqmt.
CP-2	= 88.07 Sqmt.
CP-3	= 88.71 Sqmt.
CP-4	= 101.05 Sqmt.
CP-5	= 94.87 Sqmt.
CP-6	= 99.13 Sqmt.
CP-7 to CP-15	= 120.00 Sqmt.
CP-16	= 116.24 Sqmt.
CP-17 to CP-23	= 120.00 Sqmt.
CP-24	= 142.25 Sqmt.
CP-25 to CP-33	= 79.68 Sqmt.
CP-34	= 107.11 Sqmt.
CP-35	= 85.84 Sqmt.
CP-36	= 99.21 Sqmt.
CP-37	= 112.59 Sqmt.
CP-38	= 124.48 Sqmt.
CP-39	= 126.61 Sqmt.
CP-40	= 126.69 Sqmt.
PARKING	= 1376.80 Sqmt.

*[Signature]*  
D/MAN

*[Signature]*  
J.E.

*[Signature]*  
A.E.

*[Signature]*  
E.E. T.P.(R)

*[Signature]*  
T.P.(G)

*[Signature]*  
24/5/2020

*[Signature]*  
SECRETARY

*[Signature]*  
VICE CHAIRMAN

REVISED PART LAYOUT PLAN OF C. CENTER, H. SCHOOL, COMM. & PETROL PUMP AT NYAY KHAND-1 INDIRAPURAM GHAZIABAD.

NOTE - A, B, C, D AREA IS UNDER G.D.A. OWNERSHIP

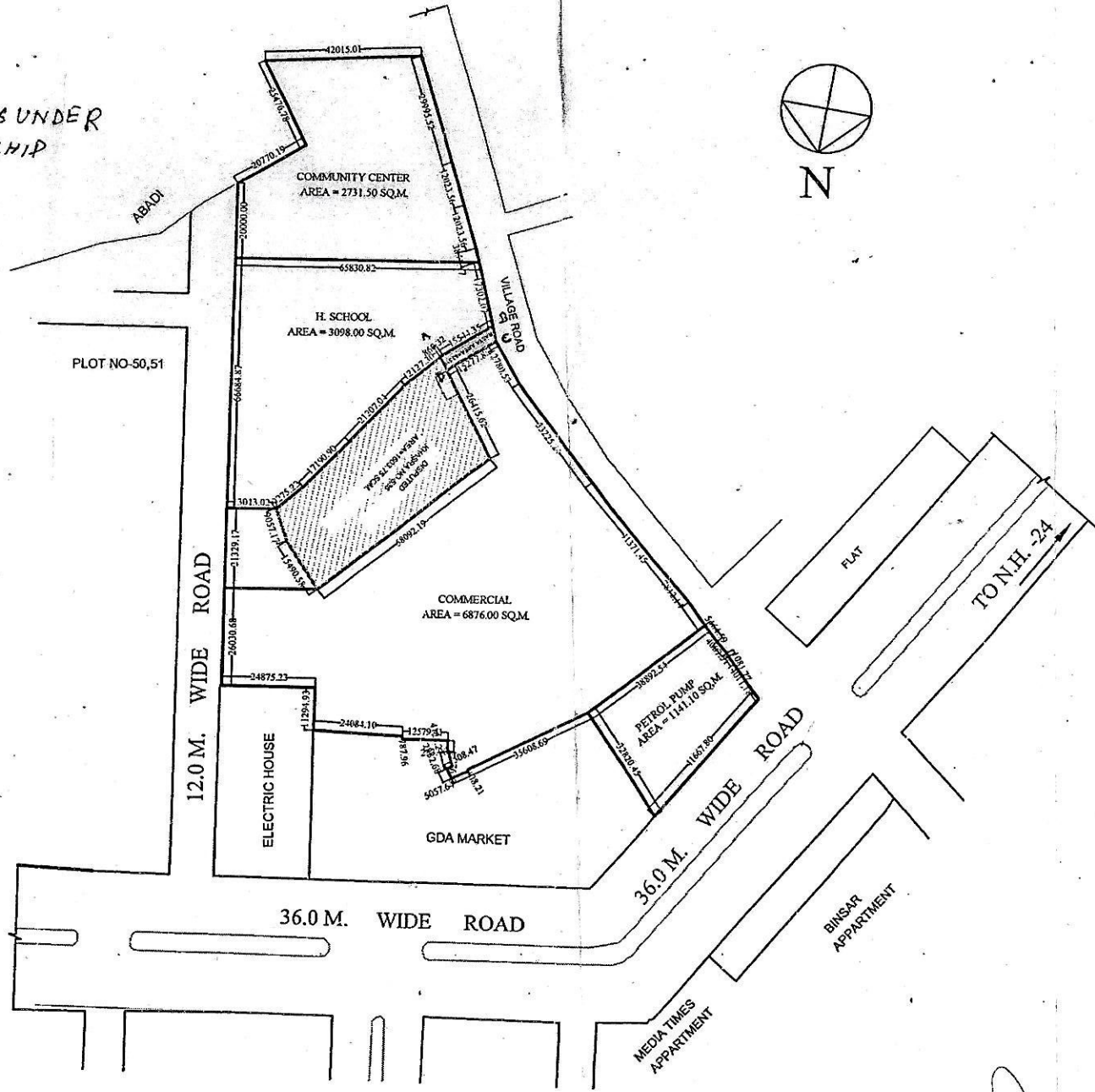

*[Signature]*  
DMAN  
22/11/18

*[Signature]*  
AMIN  
20/11/18

*[Signature]*  
A.T.P.

*[Signature]*  
A.E.

*[Signature]*  
S.E.

*[Signature]*  
E.E.  
26-3-18

TEH.-I.A.

*[Signature]*  
T.P.

*[Signature]*  
C.A.T.P.

*[Signature]*  
SECRETARY

*[Signature]*  
VICE CHAIRMAN

D/MAN

AMIN

O/S (L)

JE

AE

E.E

T.P(R)

F.P(K)

CAMP

SECY

V.C

TOTAL AREA=4332.84 SQM.

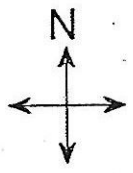
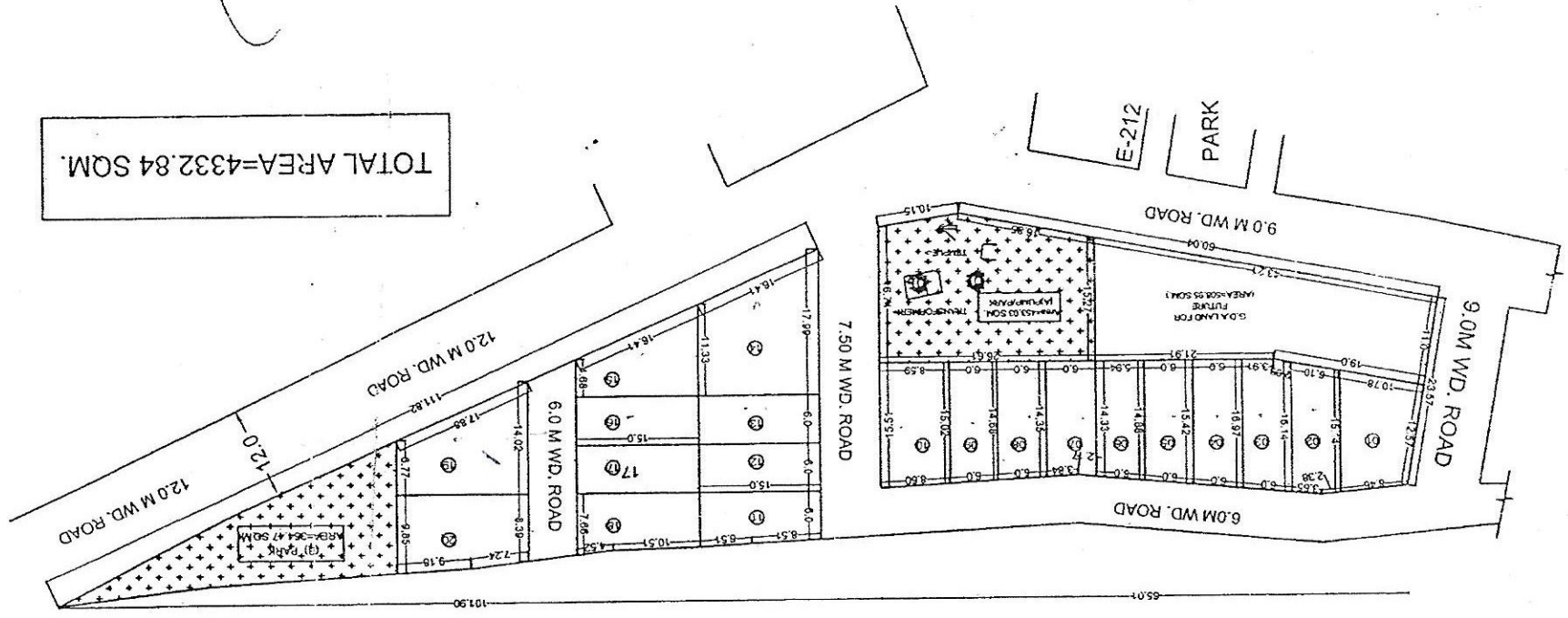

PART A

S.NO. PLOT NO.	AREA
(13) E-13	90.00 SQM.
(14) E-14	219.77 SQM.
(15) E-15	120.03 SQM.
(16) E-16	90.00 SQM.
(17) E-17	90.00 SQM.
(18) E-18	106.28 SQM.
(19) E-19	169.91 SQM.
(20) E-20	151.00 SQM.
PARK	
(01) A	453.03 SQM.
(02) B	354.47 SQM.

PART A

(01) E-01	131.51 SQM.
(02) E-02	94.62 SQM.
(03) E-03	97.09 SQM.
(04) E-04	94.20 SQM.
(05) E-05	90.91 SQM.
(06) E-06	87.62 SQM.
(07) E-07	84.81 SQM.
(08) E-08	87.09 SQM.
(09) E-09	89.12 SQM.
(10) E-10	131.09 SQM.
(11) E-11	95.94 SQM.
(12) E-12	90.00 SQM.

# PART LAY OUT PLAN FOR NANDGRAM BLOCK - E. GHAZIABAD

21

PART . B

PART . B

S.NO.	PLOT NO.	AREA	S.NO.	PLOT NO.	AREA
(21)	E-21	187.53 SQM.	(34)	E-34	97.74 SQM.
(22)	E-22	90.61 SQM.	(35)	E-35	91.76 SQM.
(23)	E-23	91.87 SQM.	(36)	E-36	84.67 SQM.
(24)	E-24	113.28 SQM.	(37)	E-37	79.48 SQM.
(25)	E-25	99.15 SQM.	(38)	E-38	80.54 SQM.
(26)	E-26	90.05 SQM.	(39)	E-39	87.71 SQM.
(27)	E-27	90.05 SQM.	(40)	E-40	98.74 SQM.
(28)	E-28	133.27 SQM.	(41)	E-41	116.59 SQM.
(29)	E-29	142.53 SQM.	(42)	E-42	108.00 SQM.
(30)	E-30	88.94 SQM.	(43)	E-43	153.78 SQM.
(31)	E-31	93.50 SQM.	(44)	E-44	86.74 SQM.
(32)	E-32	103.93 SQM.	(45)	E-45	86.00 SQM.
(32)	E-32	103.93 SQM.	(46)	E-46	85.07 SQM.
(33)	E-33	98.31 SQM.			
			PARK		
			(01)	A	313.05 SQM.

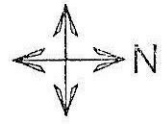
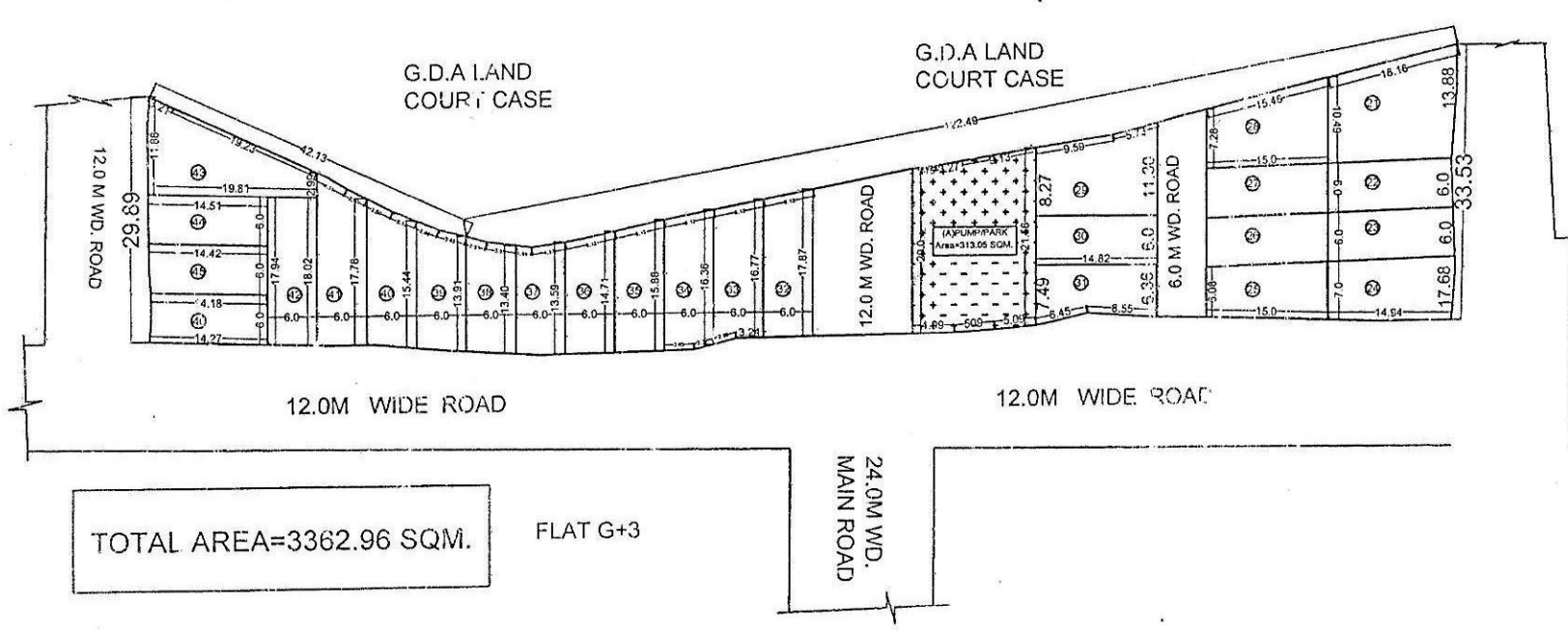

TOTAL AREA=3362.96 SQM.

*[Signature]*  
D/MAN
*[Signature]*  
AMIN
*[Signature]*  
O.S.D.(LA)
*[Signature]*  
J.E
*[Signature]*  
A.E
*[Signature]*  
E.E.
*[Signature]*  
T.P(R)
*[Signature]*  
T.P(K)
C.A.I.P
SECY.
V.C

PROPOSED SITE PLAN FOR PLOT No. P-272/1 IN PRATAP VIHAR SECTOR XII, G.M.P. Gzb.

TOTAL AREA OF PLOT = 190.465 Sqm.

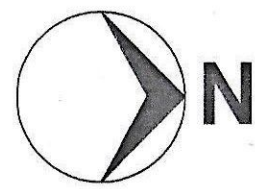
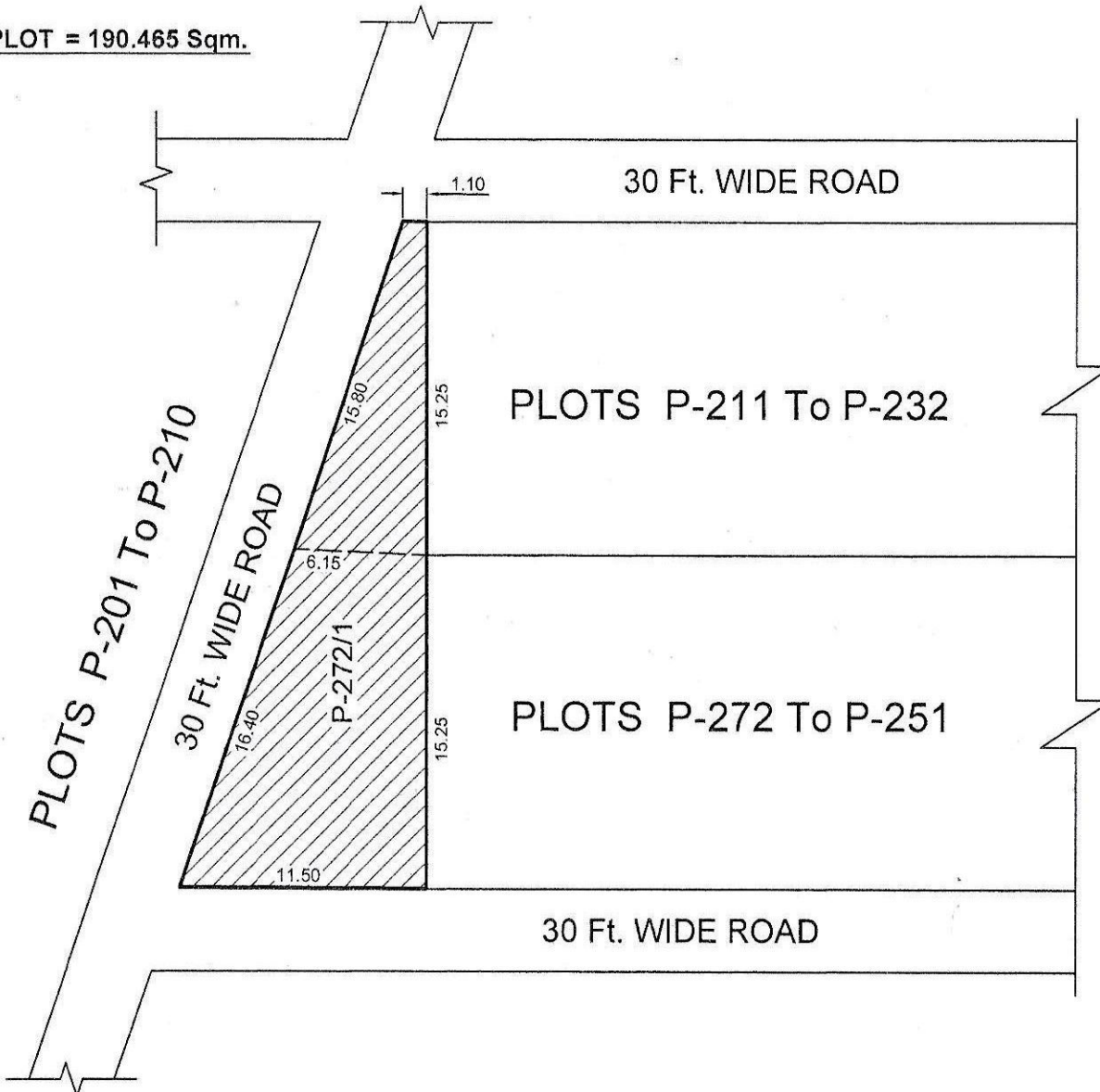

994

Prepared By. *Bansal*  
06/11/12

Compared By. *Amey*  
06/11/12

Area Meas. & Cal. By. *Survesh Kumar*

A. E. *Neeraj Gupta*

Town Planner *[Signature]*  
06/11/12

# SITE PLAN FOR KIOSK IN "D" BLOCK PATEL NAGAR, SECTOR - 7 G.M.P. GHAZIABAD

Scale -1:500

AREA OF KIOSK LAND = 116.84 Sqm.

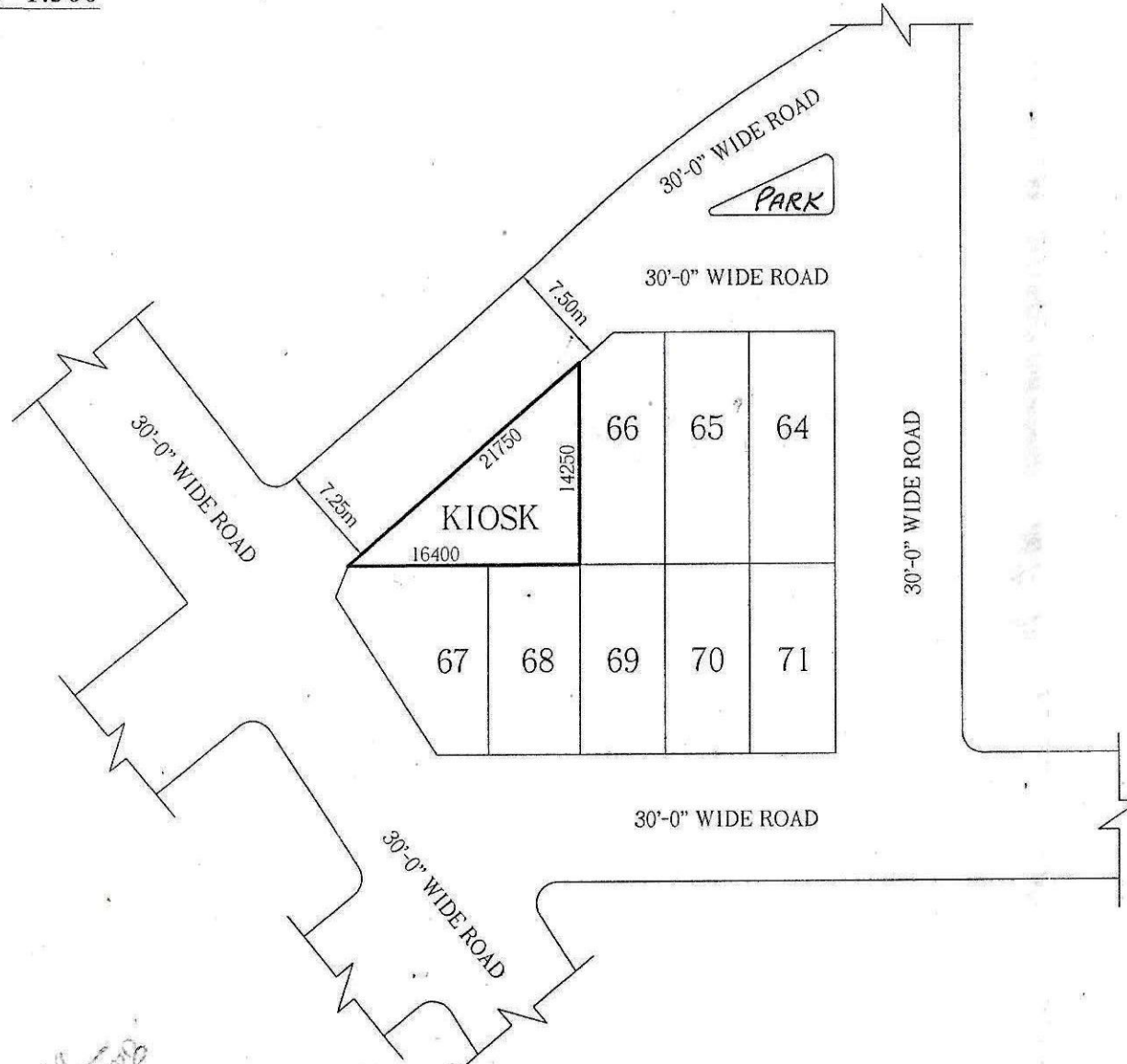

*[Signature]*  
22-1-2008  
Prepared By.

*[Signature]*  
22-1-2008  
Compared By.

*[Signature]*  
22-4-08  
Measured By.

*[Signature]*  
22-4-08  
Asth. Engineer

*[Signature]*  
23/4/08  
A.T.P.

*[Signature]*  
Town Planner.

REVISED SITE PLAN OF PETROL PUMP /PUBLIC TOILET A-BLOCK  
GOVINDPURAM ,GZB.

AREA CHART

PETORL PUMP - 548.23 SQ.M.  
PUBLIC TOILET - 67.21 SQ.M.

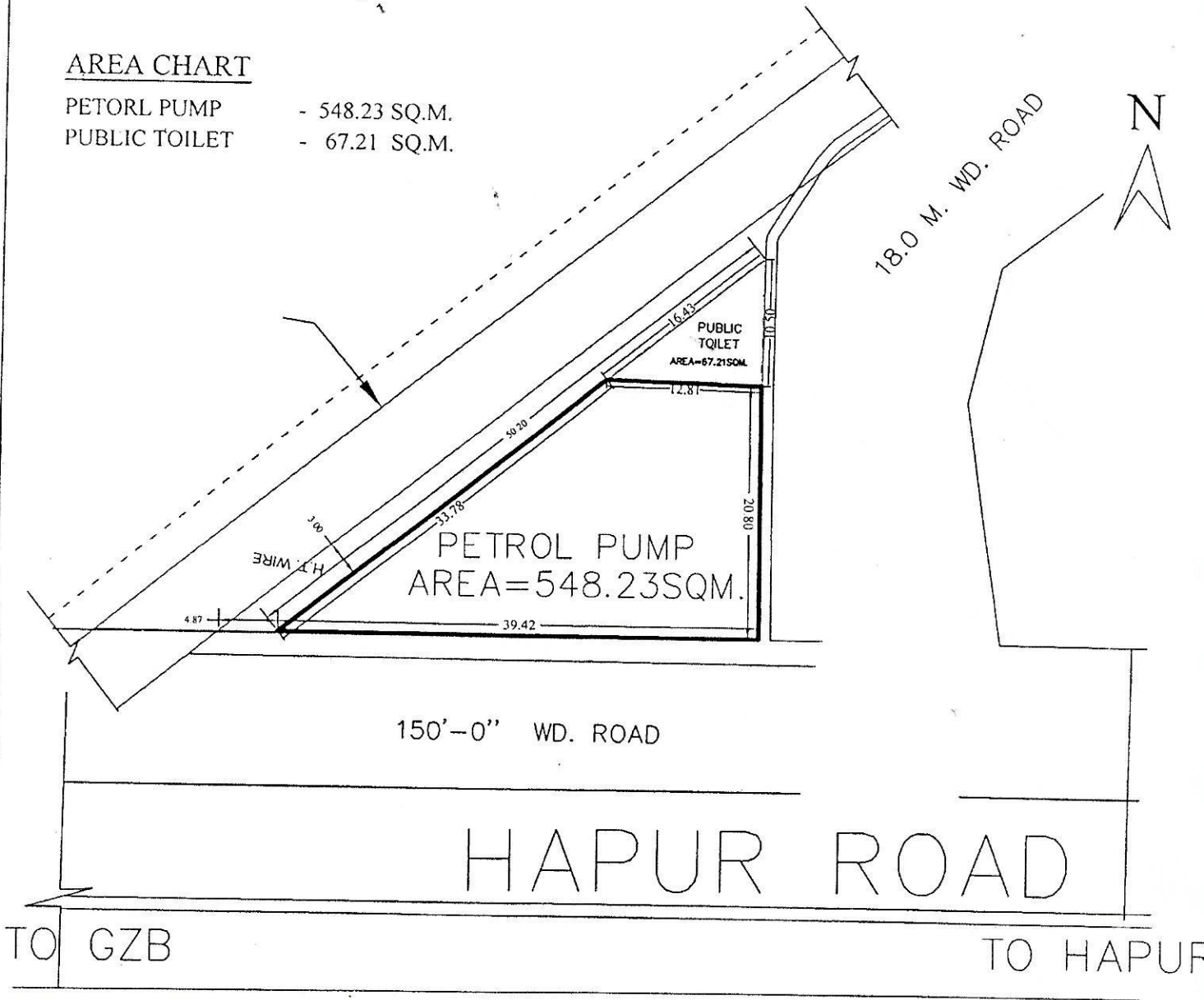

  
D/Man

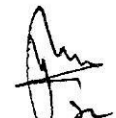
  
J.E.

  
A.E.

  
E.E.

  
T.P.

  
C.A.T.P. 20/10/2020

  
SECRTY.

  
V.C.