

SITE PLAN OF PLOT NO- 71/ AT A - BLOCK GOVINDPURAM GZ

PLOT AREA NO OF 71/8 TO 71/10 = 12.03 SQ.MT.  
PLOT AREA NO OF 71/6 = 290.35 SQ.MT.

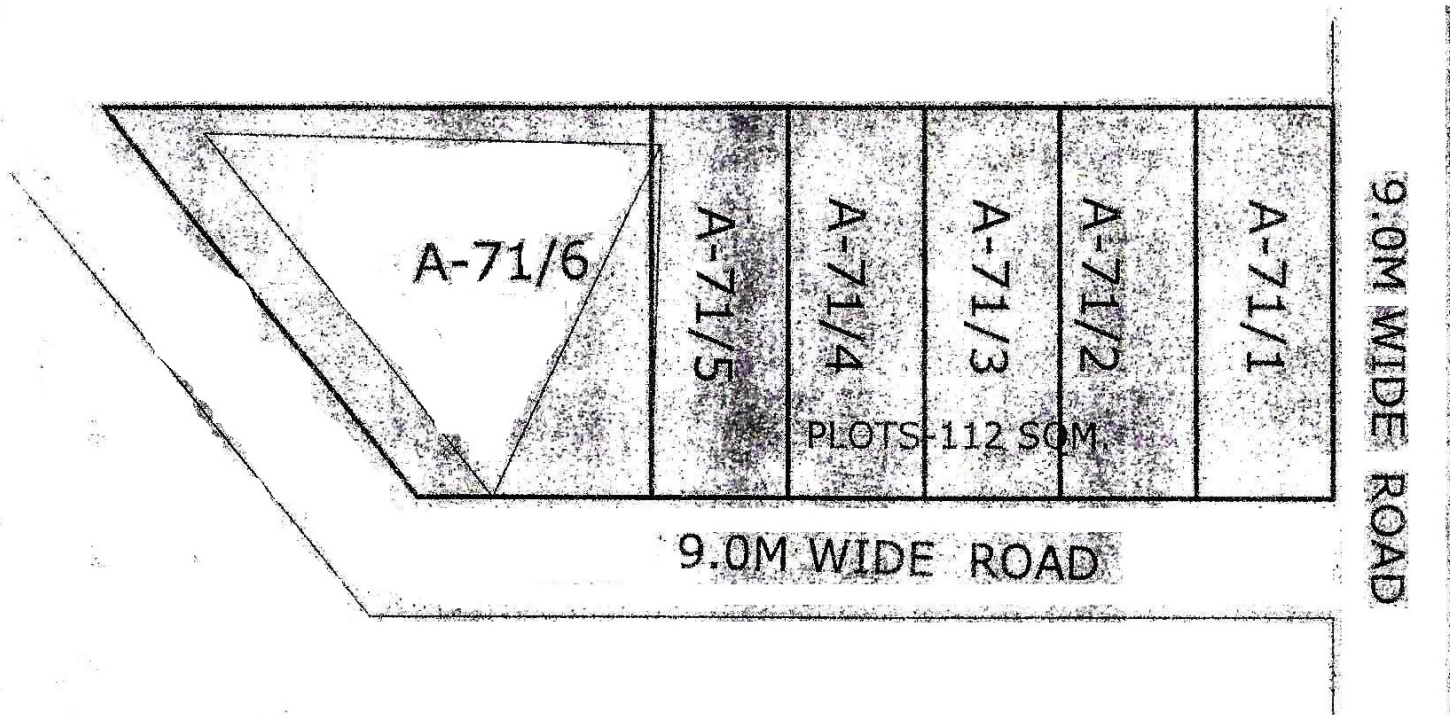

PREPARED BY \_\_\_\_\_ COMPARED BY \_\_\_\_\_ J.E. \_\_\_\_\_ A.E. \_\_\_\_\_ E.E. \_\_\_\_\_ T.P. \_\_\_\_\_



PLAN FOR H. NO. 360A FOR MINI M.I.G. HOUSE AT ABHAY KHAND-3 INDIRA-PURAM T.H.A GHAZI

RED AREA:- 79.00 M<sup>2</sup>

FIRST FLOOR PLAN

NOTE:- STAIR CASE AREA COMMON  
ALL ATTACHED HOUSES

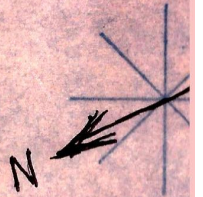

H.No - 351A

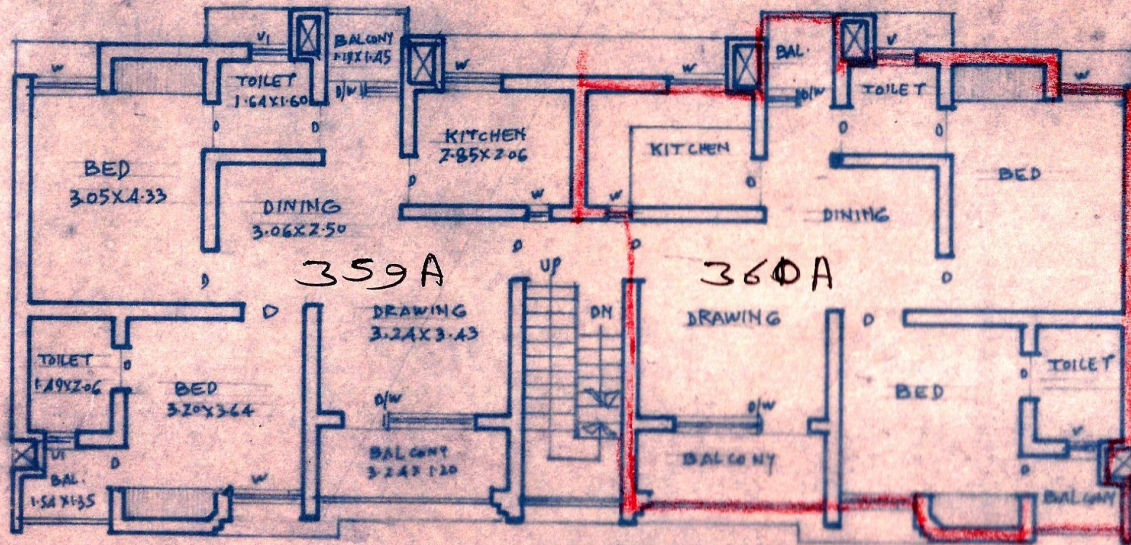

H.No.  
361A

45.0M. WIDE ROAD ON G.F.

D.S. Mishra



PROPOSED SITE PLAN OF PLOT NO. - 45/3 TO 45/10, BLOCK-C, BRIJ VIHAR  
SECTOR-8, T.H.A., GHAZIABAD

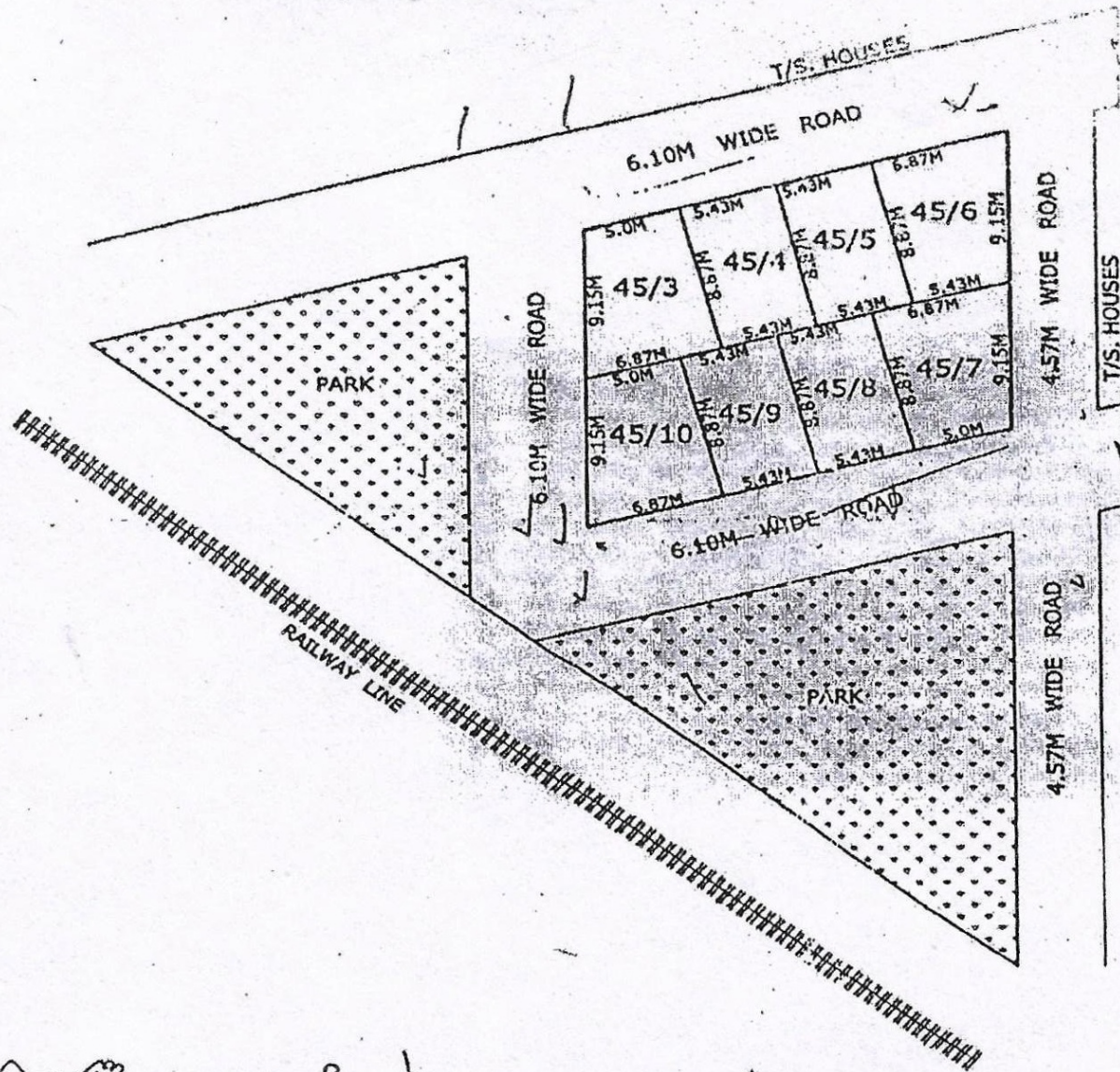

AREA CHART

P.NO. 45/3	=	55.85	SQM.
P.NO. 45/4	=	48.19	SQM.
P.NO. 45/5	=	48.19	SQM.
P.NO. 45/6	=	55.85	SQM.
P.NO. 45/7	=	56.20	SQM.
P.NO. 45/8	=	48.19	SQM.
P.NO. 45/9	=	48.19	SQM.
P.NO. 45/10	=	55.55	SQM.

*[Signature]*  
12/09/13  
D/MAN

*[Signature]*  
J.E

*[Signature]*  
A.E

*[Signature]*  
E.E

*[Signature]*  
27/9/13  
TOWN PLANNER

*[Signature]*  
27/9/13  
C.A.T.P

CCV

*[Signature]*



SITE PLAN OF NURSERY SCHOOL PLOT (NS-1 & NS-2)  
 AND CRESCH PLOT AT E BLOCK BRIJVIHAR  
 SECTOR NO-VIII T.H.A GZB.

AREA CHART=

NS-1 = 1015.31 SQM ✓

NS-2 = 882.95 SQM

CRESCH PLOT = 490.0 SQM

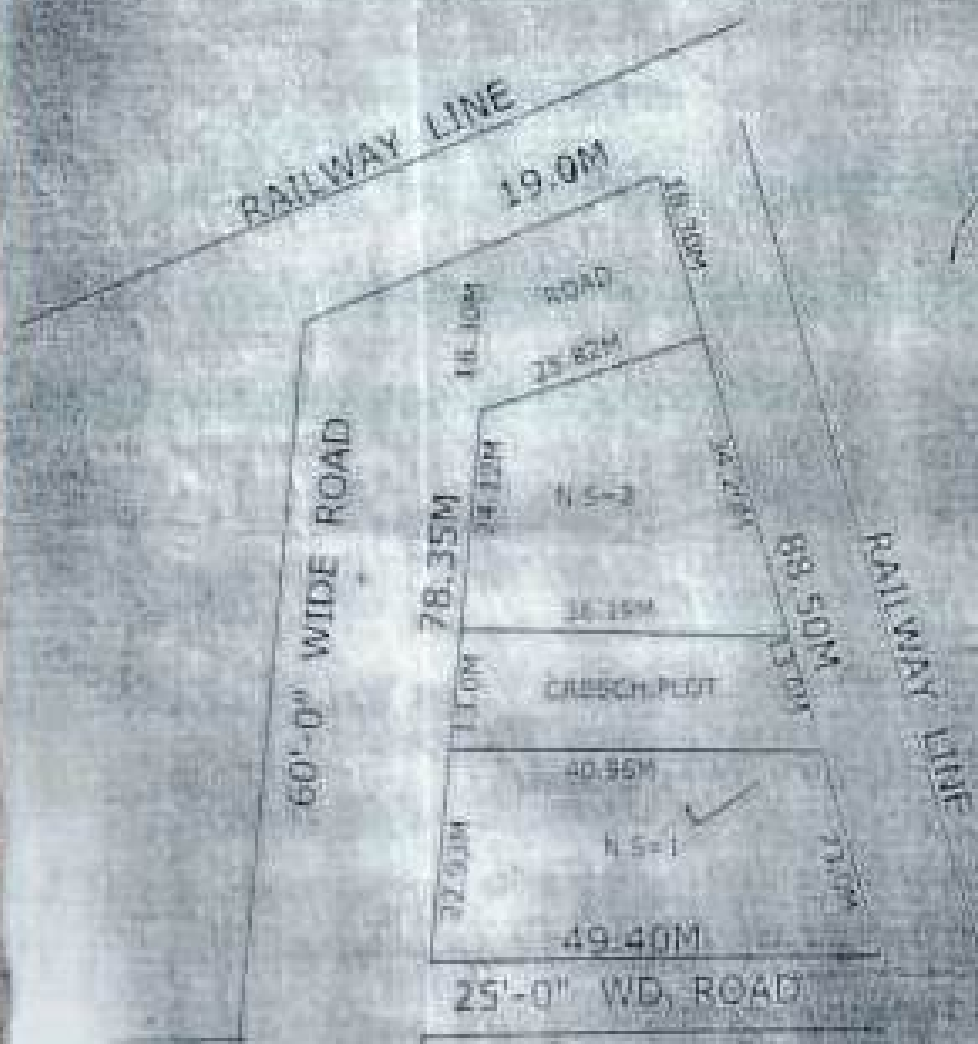
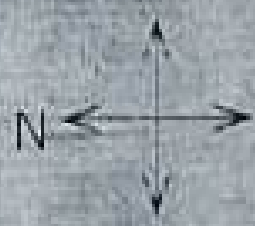



# SITE PLAN OF PLOT NO. CP- AT C-BLOCK GOVINDPURAM.

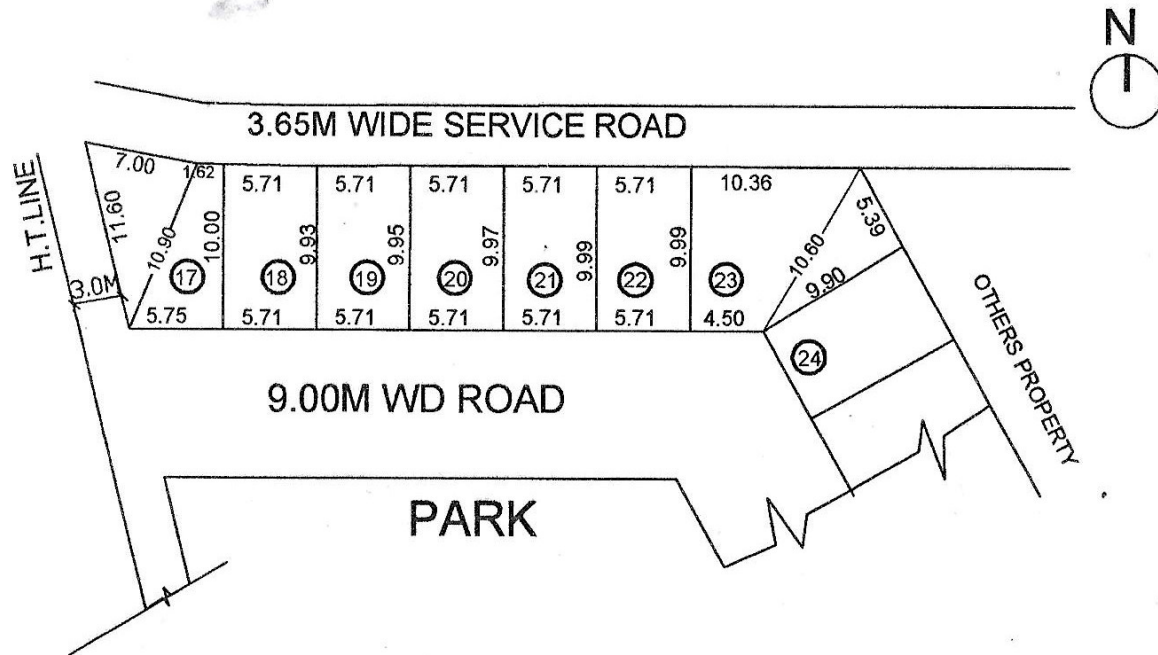

AREA CHART	
PLOT NO.	AREA
17	74.10 SQM
18	56.91 SQM
19	56.76 SQM
20	56.91 SQM
21	57.00 SQM
22	57.15 SQM
23	101.02 SQM

*S.H.S*  
19-11-15  
PREPARED BY.

*[Signature]*  
11/12/15  
COMPARED BY.

*[Signature]*  
9/11/15  
J.E.

*[Signature]*  
9/11/15  
A.E.

*[Signature]*  
EX.EN

*[Signature]*  
T.P



**PART LAYOUT PLAN OF SHOPS PLOT , HOTEL, COMMERCIAL & NURSING HOME PLOT ON COMMERCIAL (COM-2) PLOT & COMMERCIAL/RESIDENTIAL (C/G.H.-1) PLOT IN POCKET C , MADHUBAN BAPUDHAM YOJNA GHAZIABAD**

TOATAL AREA OF LAND	=	60938.57 SQ.M.	SHOPS PLOT - 10.00M. X 28.15M. -	281.50 SQ.M. -	10 ( C/S.P.-06 TO C/S.P.-15 )
AREA UNDER SHOPS PLOT	=	21632.30 SQ.M.	SHOPS PLOT - 10.00M. X 20.00M. -	200.00 SQ.M. -	38 ( C/S.P.-50 TO C/S.P.-64 ,C/S.P.-89 TO C/S.P.- 111 )
AREA UNDER HOTEL	=	1788.72 SQ.M.	SHOPS PLOT - 09.00M. X 18.00M. -	162.00 SQ.M. -	39 ( C/S.P.-01 TO C/S.P.-05 ,C/S.P.-16 TO C/S.P.- 49 )
AREA UNDER NURSING HOME	=	1308.58 SQ.M.	SHOPS PLOT - 08.00M. X 12.50M. -	100.00 SQ.M. -	47 ( C/S.P.-65 TO C/S.P.-88 ,C/S.P.- 112 TO C/S.P.-134 )
AREA UNDER COMMERCIAL	=	1154.00 SQ.M.	TOTAL NOS. OF SHOPS PLOT	-	134
AREA UNDER MULTILEVEL P.	=	5468.95 SQ.M.			
AREA UNDER TOILET /D.W.	=	322.60 SQ.M.			
AREA UNDER GREEN/CENTRAL PLAZA	=	7877.60 SQ.M.			
AREA UNDER CAR PARKING	=	2824.32 SQ.M.			
AREA UNDER PAVED PATHWAY	=	18561.50 SQ.M.			
TOTAL NOS. OF CAR IN CAR PARKING	-	185			

SHOPS PLOT  
 F.A.R = 3 - G.F.L.,F.F. & S.F.(AS PER CONTROL DRG.)  
 (BASEMENT AREA IS FREE FORM FAR.)  
 GROUND COVERAGE = 100 %

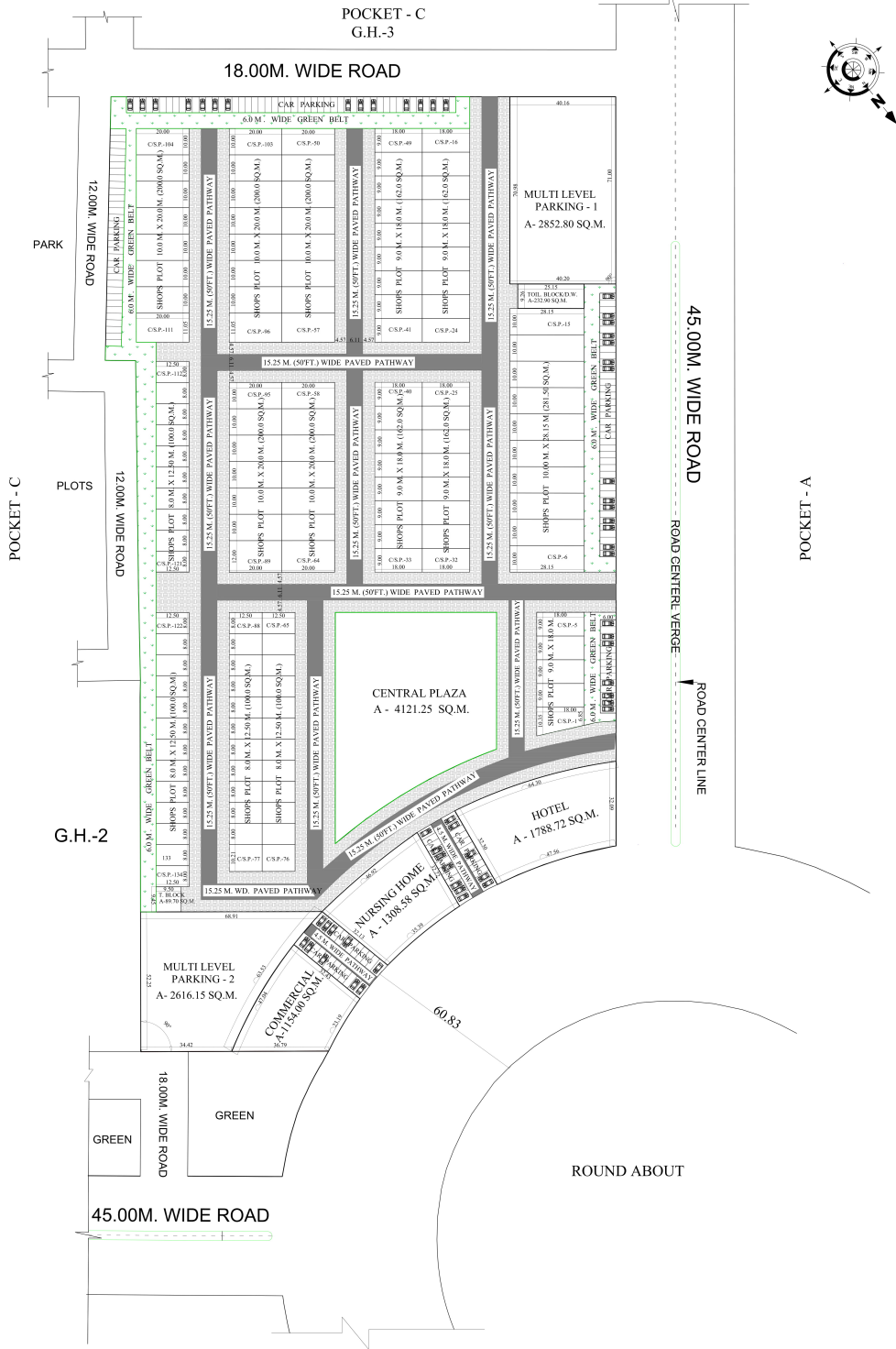



# REVISED PART LAYOUT PLAN OF FILLING STATIONS (FS-1 & FS-2) & COMMERCIAL PLOT AT KOYAL ENCLAVE SCHEME, LONI, GHAZIABAD

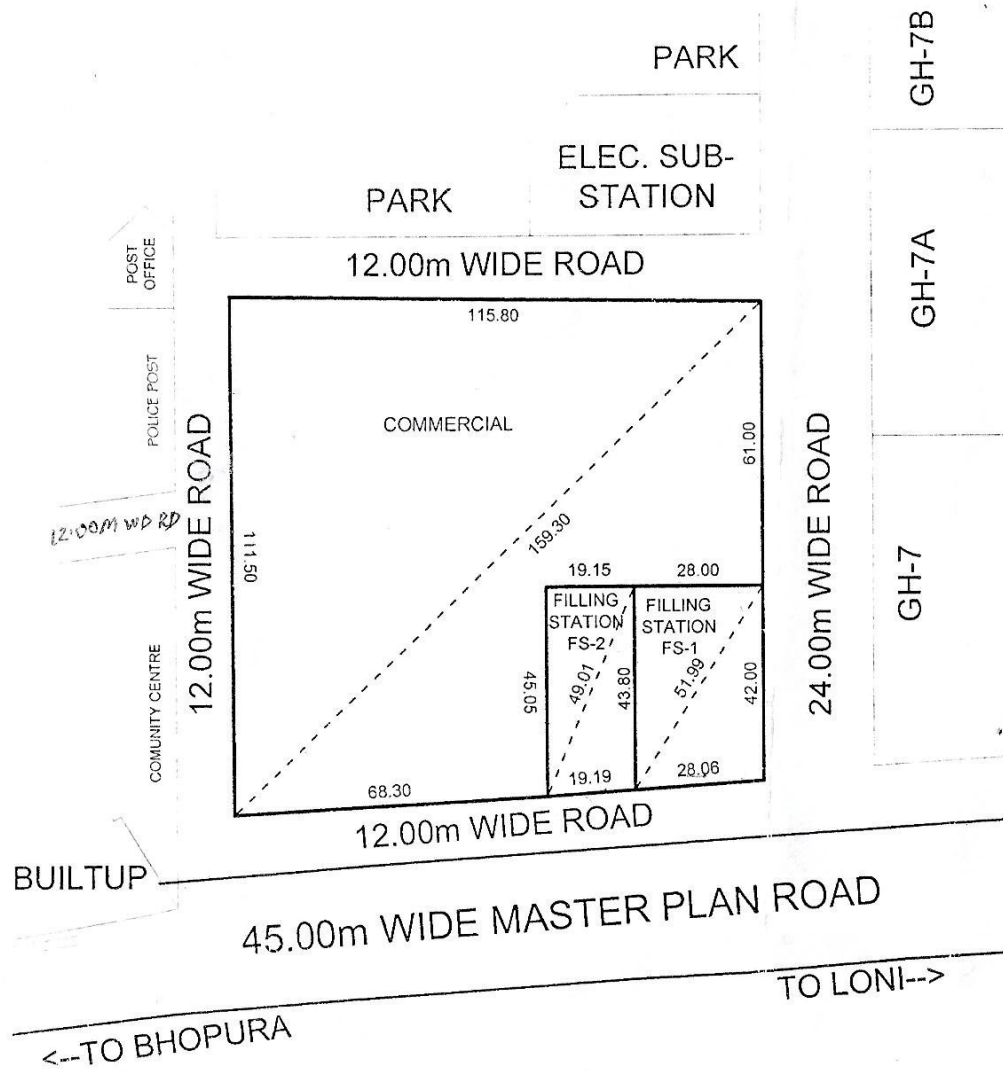

**AREA SCHEDULE**

FILLING STATION (FS-1)	= 1201.86 Sqmt.
FILLING STATION (FS-2)	= 850.90 Sqmt.
COMMERCIAL	= 10343.29 Sqmt.



D/Man AMIN      J.E. *[Signature]*      A.E. *[Signature]*      Ex. E. *[Signature]*      OSD. (L.A.) *[Signature]*      T. P. (R) *[Signature]*      T. P. (K) *[Signature]*      C.A.T.P. *[Signature]*      SECRETARY      VICE CHAIRMAN *[Signature]*



# REVISED PART LAYOUT PLAN OF COMMERCIAL LAND IN INDRAPRASTH YOZNA, POCKET - H, LONI, GZB.

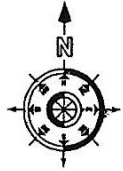

**AREA SCHEDULE (COMM. PLOTS)**

PLOT Nos.	AREA (IN Sqm.)
5	510.00
6 To 12	195.00
13 & 14	270.00
15 To 21	195.00
22	445.00
23	64.05
24 To 29	55.00
30 & 31	85.00
32 & 33	55.00
33A, 33B & 33C	55.00
34	65.20
35	360.00
36 To 41	195.00
42 & 43	270.00
44 To 49	195.00
50	292.00
51	314.00
52 To 66	195.00

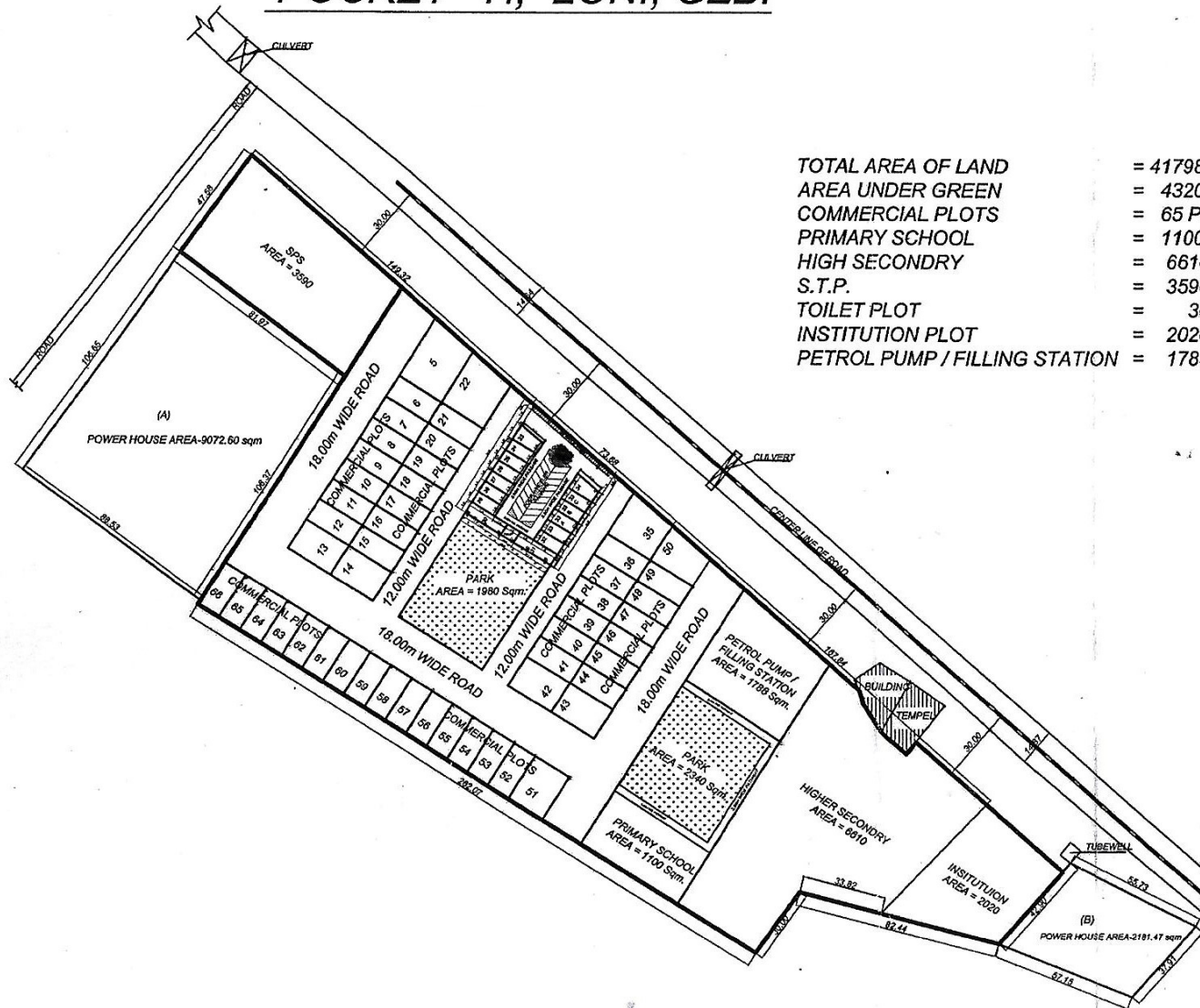

TOTAL AREA OF LAND	= 41798.00 Sqm.
AREA UNDER GREEN	= 4320.00 Sqm.
COMMERCIAL PLOTS	= 65 PLOTS
PRIMARY SCHOOL	= 1100.00 Sqm.
HIGH SECONDRY	= 6610.00 Sqm.
S.T.P.	= 3590.00 Sqm.
TOILET PLOT	= 30.00 Sqm.
INSTITUTION PLOT	= 2020.00 Sqm.
PETROL PUMP / FILLING STATION	= 1788.00 Sqm.

D/Man

Jun. Engr.

Astt. Engr.

Ex. Engr.

T.P.(R)

T.P.(K)

C.A.T.P.

SECRETARY

V.C.



SITE PLAN OF PLOT NO-NP- IN 1 BLOCK GOVINDPURAM GMP. GZO

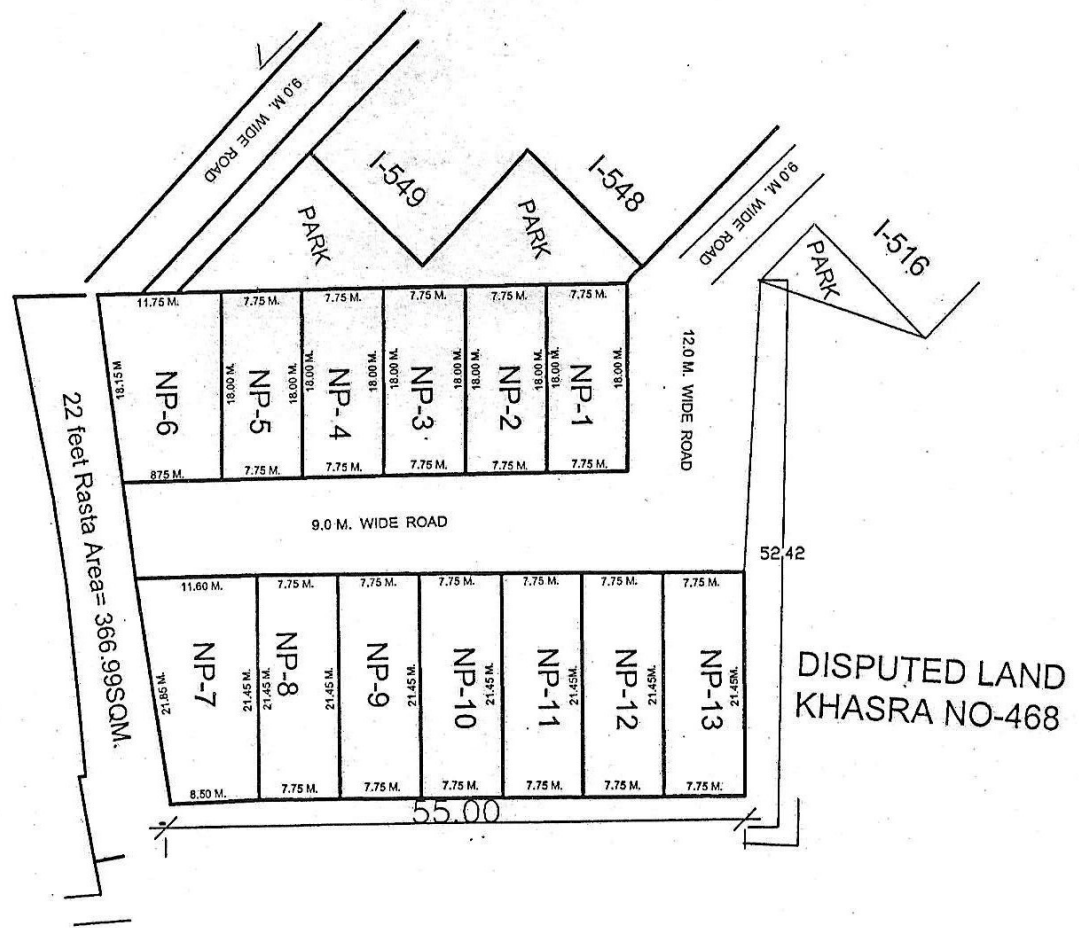

PLOT NO-	AREA
NP- 1.	139.50SQM.
NP- 2	139.50SQM.
NP- 3	139.50SQM.
NP- 4	139.50SQM.
NP- 5	139.50SQM.
NP- 6	184.50 SQM.
NP- 7	215.57 SQM.
NP- 8	166.23 SQM.
NP- 9	166.23 SQM.
NP- 10	166.23 SQM.
NP- 11	166.23 SQM.
NP- 12	166.23 SQM.
NP- 13	166.23 SQM.

PREPARED BY  
  
 21/10/19

COMPARED BY  
  
 21/10/19

J.E  
  
 29-8-19

A.E  

EE-3  
  
 29/10/19

T.P  
  
 31/10/19



SITE PLAN OF PLOT P/NS  
SCHEME IN POKET 'D' GHAZIABAD

TOTAL AREA  
PART .A+B+C=5144.49 SQM

ALL DIMENSION IN METER  
NOT TO SCALE

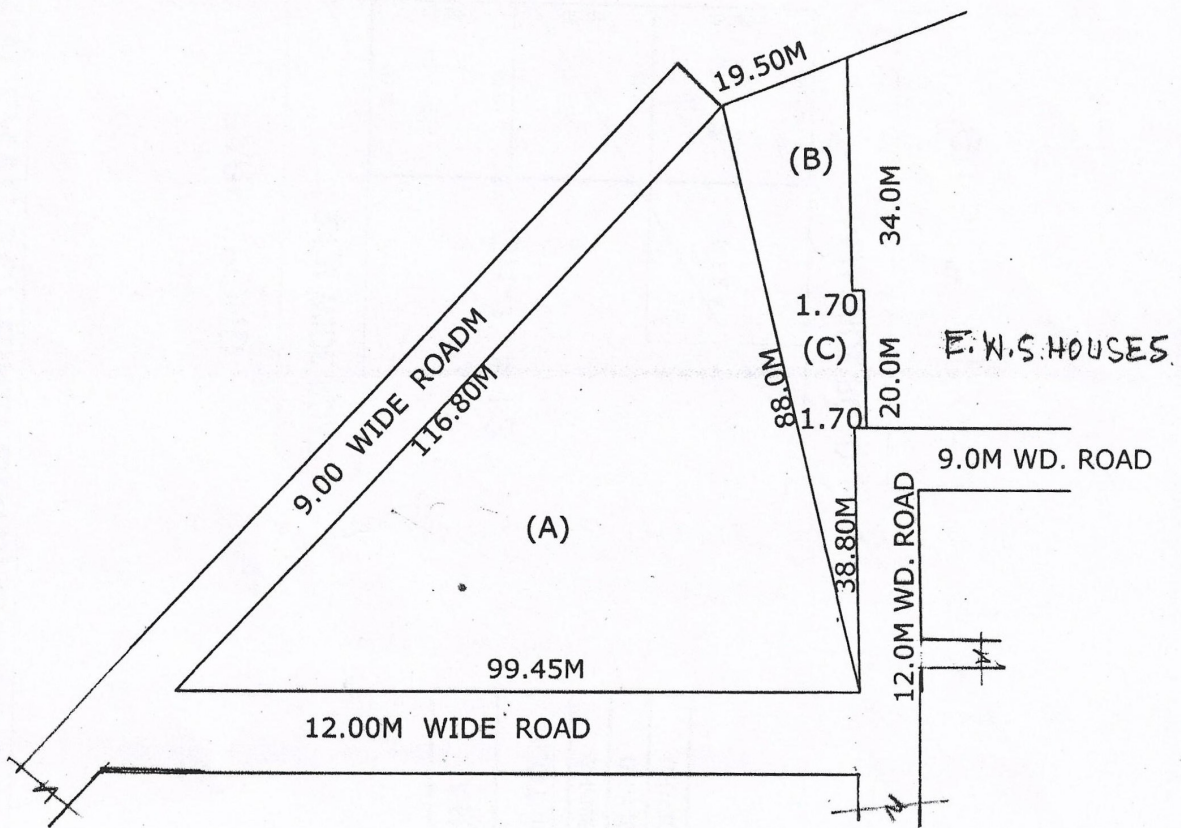
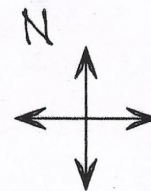

*Prepared*  
31/07/08

PREPARED BY

*Checked*  
21/08/08

COMPARED BY

sd  
(RAKESH TOMER) (V.NATH.)  
31/7/08

MEASURED BY A.E.

*ATP*  
25/8/08

ATP.

*T.P*  
21/8/08

T.P



REV. PART LAYOUT PLAN OF COMMERCIAL PLOTS (VEHICLE FREE) AT NYAY KHAND-1 INDIRAPURAM GZB.

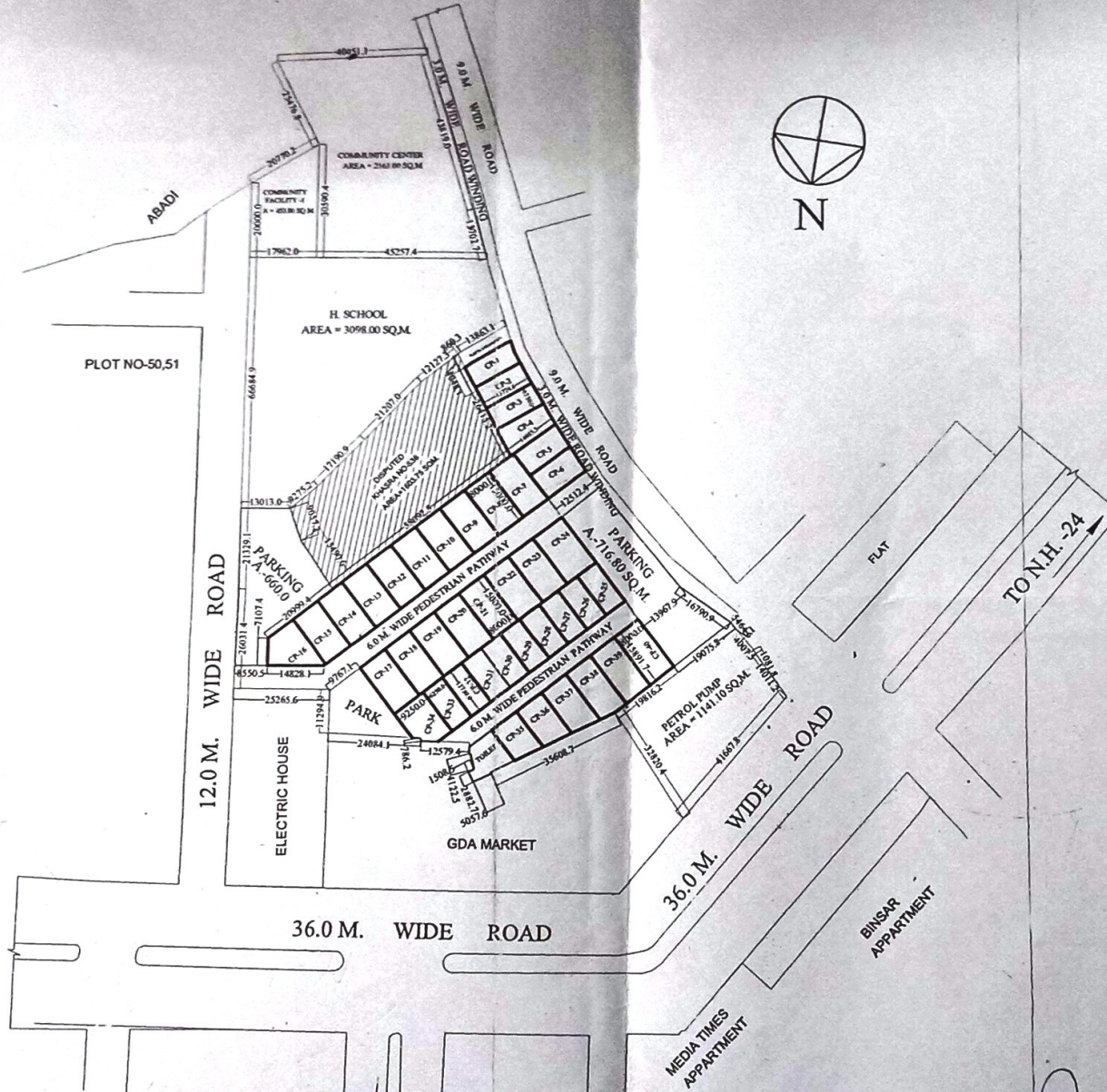

AREA-CHART

CP-1	= 87.02 Sqmt.
CP-2	= 88.07 Sqmt.
CP-3	= 88.71 Sqmt.
CP-4	= 101.05 Sqmt.
CP-5	= 94.87 Sqmt.
CP-6	= 99.13 Sqmt.
CP-7 to CP-15	= 120.00 Sqmt.
CP-16	= 116.24 Sqmt.
CP-17 to CP-23	= 120.00 Sqmt.
CP-24	= 142.25 Sqmt.
CP-25 to CP-33	= 79.68 Sqmt.
CP-34	= 107.11 Sqmt.
CP-35	= 85.84 Sqmt.
CP-36	= 99.21 Sqmt.
CP-37	= 112.59 Sqmt.
CP-38	= 124.48 Sqmt.
CP-39	= 126.61 Sqmt.
CP-40	= 126.69 Sqmt.
PARKING	= 1376.80 Sqmt.

*[Signature]*  
D/MAN

*[Signature]*  
J.E.

*[Signature]*  
A.E.

*[Signature]*  
E.E. T.P.(R)

*[Signature]*  
T.P.(G)

*[Signature]*  
24/11/2020

*[Signature]*  
SECRETARY

*[Signature]*  
VICE CHAIRMAN



REVISED PART LAYOUT PLAN OF C.CENTER, H. SCHOOL, COMM. & PETROL PUMP AT NYAY KHAND-1 INDIRAPURAM GHAZIABAD.

NOTE - A, B, C, D AREA IS UNDER G.D.A. OWNERSHIP

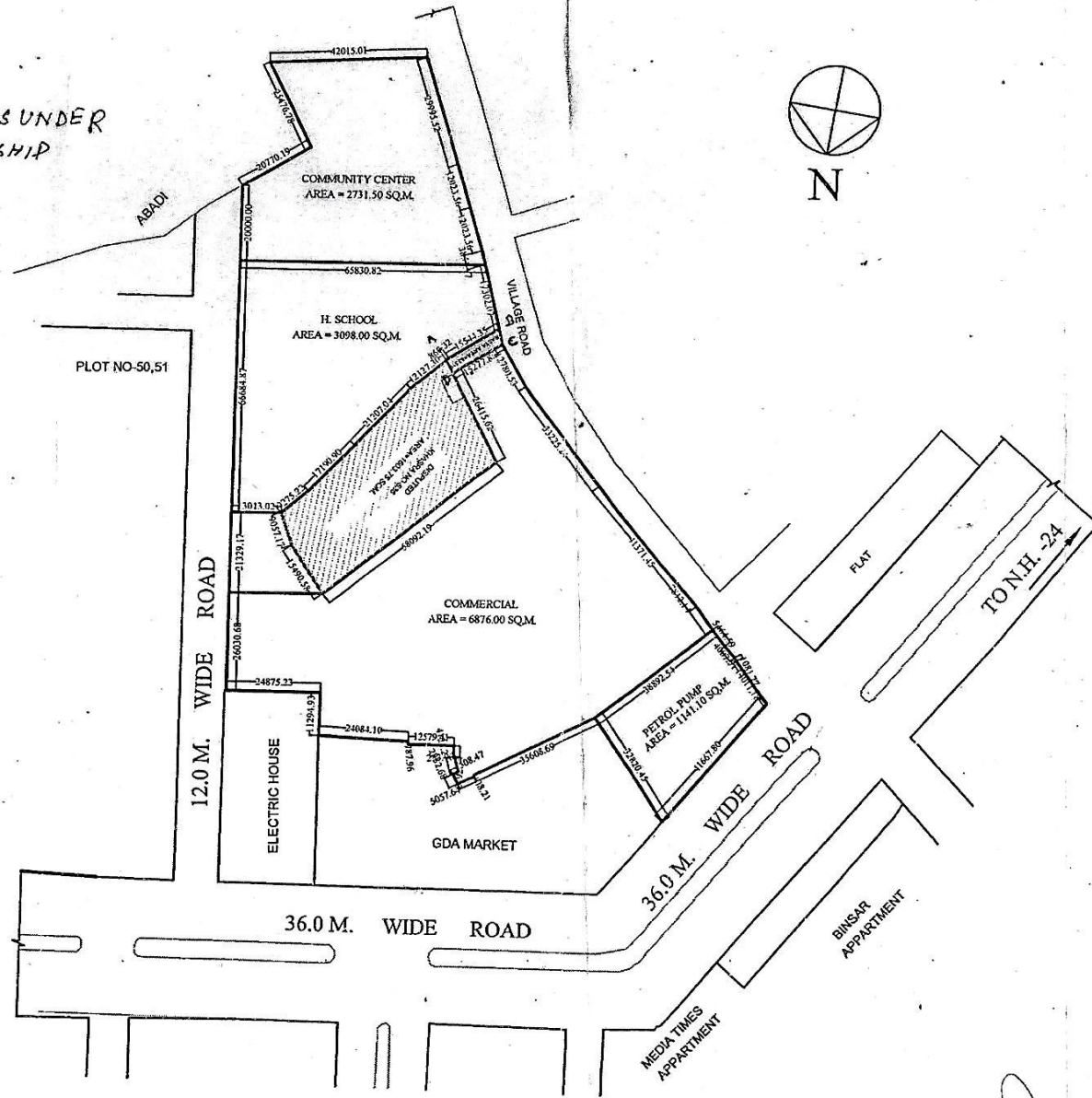

*[Signature]*  
DMAN  
*[Signature]*  
AMIN

*[Signature]*  
A.T.P.  
*[Signature]*  
A.E.

*[Signature]*  
S.E.

*[Signature]*  
26-3-18  
E.E.  
TEH.-I.A.

*[Signature]*  
T.P.

*[Signature]*  
C.A.T.P.  
*[Signature]*  
SECERATRY

*[Signature]*  
VICE CHAIRMAN



# REVISED LAYOUT PLAN OF INDUSTRIAL POCKET MADHUBAN-BAPUDHAM SCHEME AT NH-58 GZB.

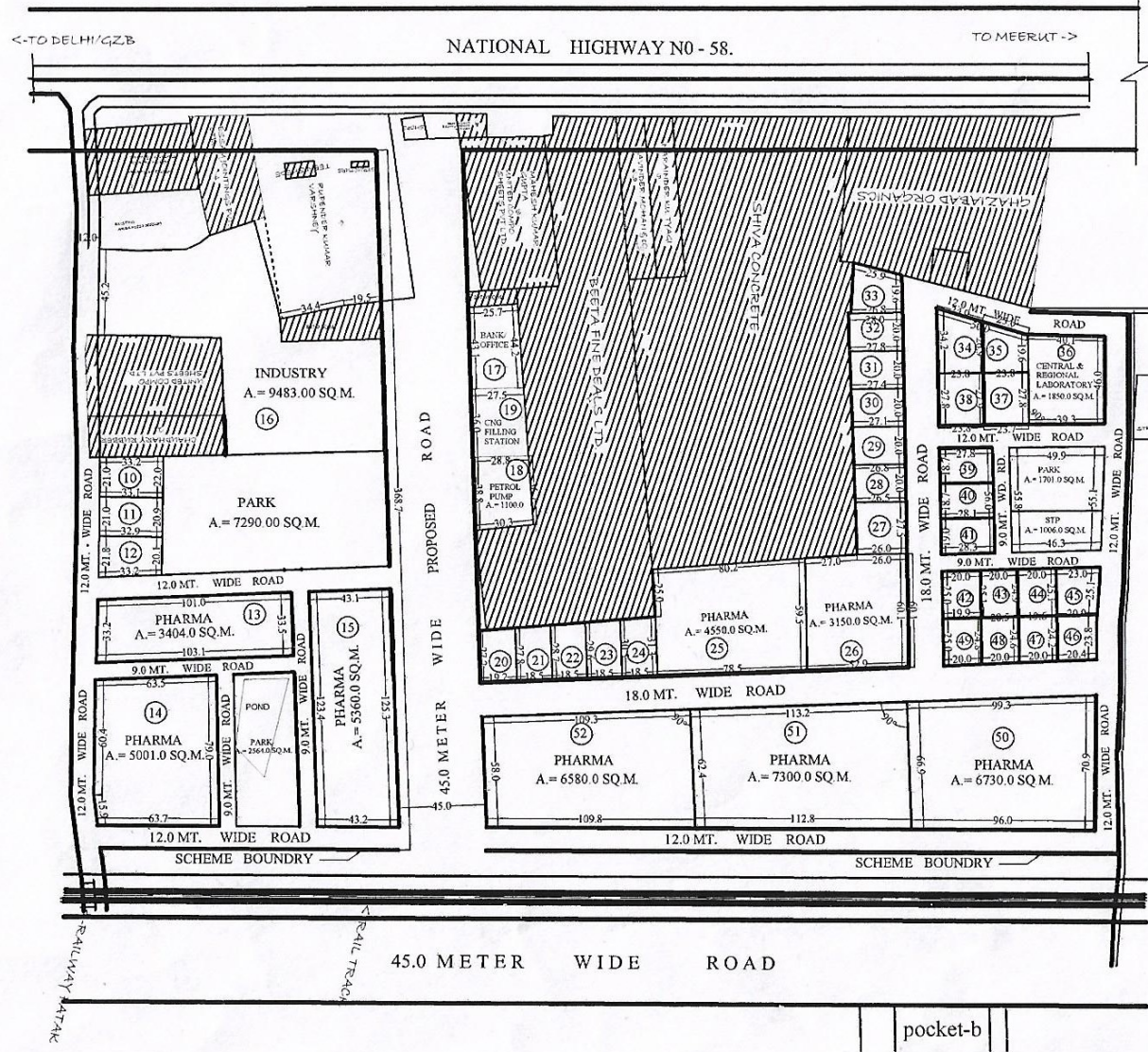

**AREA DETAIL**  
 AREA OF SCHEME = 114476.0 SQ.M.  
 (EXCLUDING 45.0 MT. WIDE PROPOSED ROAD)  
 AREA UNDER PLOT = 73925.0 SQ.M.  
 AREA UNDER S.T.P. = 1006.0 SQ.M.  
 AREA UNDER PARK = 11555.0 SQ.M.  
 AREA UNDER ROAD = 27990.0 SQ.M.

PLOT NO.	USE	AREA (APPROX) Sq.M.
10 to 12	INDUSTRIAL	692.00 (EACH)
13	PHARMA	3404.00
14	PHARMA	5001.00
15	PHARMA	5360.00
16	INDUSTRY	9483.00
17	BANK/OFF.	1158.00
19	C.N.G. FILL ST.	1012.00
18	PETROL PUMP	1100.00
20 to 24	INDUSTRIAL	540.00 (EACH)
25	PHARMA	4550.00
26	PHARMA	3150.00
27	INDUSTRIAL	525.00
28	INDUSTRIAL	533.00
29	INDUSTRIAL	539.00
30	INDUSTRIAL	545.00
31	INDUSTRIAL	552.00
32	INDUSTRIAL	558.00
33	INDUSTRIAL	527.00
34	INDUSTRIAL	743.90
35	INDUSTRIAL	567.70
36	CENT REG. LAB.	1850.00
37	INDUSTRIAL	661.41
38	INDUSTRIAL	662.83
39	INDUSTRIAL	519.86
40	INDUSTRIAL	525.47
41	INDUSTRIAL	535.80
42	INDUSTRIAL	498.78
43	INDUSTRIAL	500.00
44	INDUSTRIAL	500.00
45	INDUSTRIAL	550.94
46	INDUSTRIAL	495.60
47	INDUSTRIAL	483.12
48	INDUSTRIAL	506.35
49	INDUSTRIAL	496.75
50	PHARMA	6730.00
51	PHARMA	7300.00
52	PHARMA	6580.00



SITE PLAN OF PLOT FOR BANK, ART GALLERY, HOTEL & FILLING STATION AT KARPOORI PURAM SCHEME.

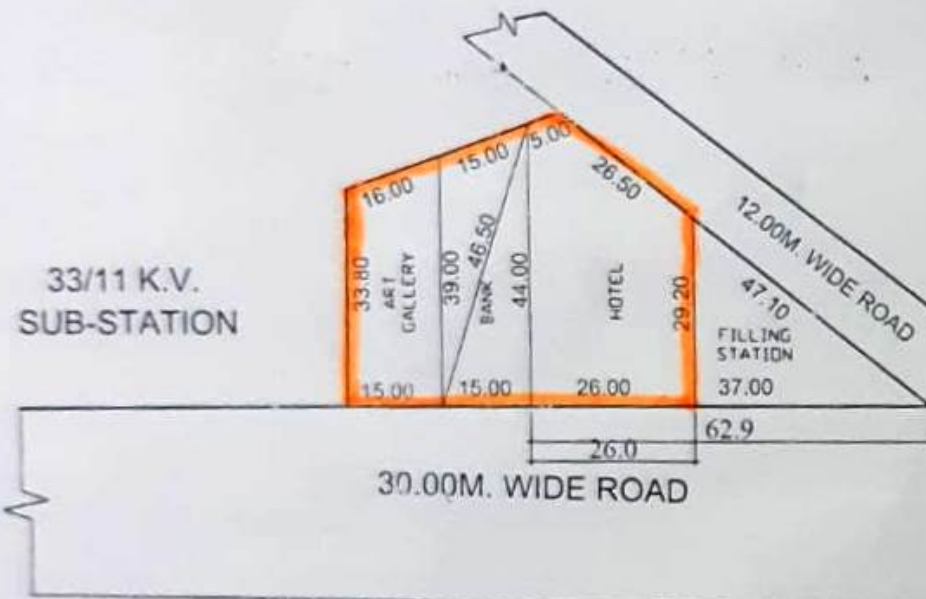
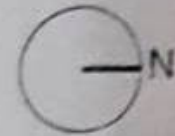

- AREA OF ART GALLERY = 540 SQM
- AREA OF BANK = 580.00 SQM
- AREA OF HOTEL = 1007.00 SQM
- AREA OF FILLING STATION = 533.00 SQM

PREPARED BY. *[Signature]* AMIN    MEASURED BY. *[Signature]* J.E.    A.E.    E.E. *[Signature]*    TEH.(L.A.)    T.P. *[Signature]*    C.A.T.P.    SECY. *[Signature]*





# REVISED PART LAYOUT PLAN OF COMMERCIAL PLOT C-1/1 TO C-1/16 & GROUP HOUSING PLOT GH-4 AT, KOYAL ENCLAVE SCHEME, LONI, G.D.A. GHAZIABAD



COMMERCIAL SET BACK

BELOW 200.00 Sqmt	ABOVE 200.00 Sqmt
FRONT - 3.00 Sqmt	FRONT - 4.50 Sqmt
REAR - 3.00 Sqmt	REAR - 3.00 Sqmt
SIDE - 3.00 Sqmt	SIDE - 3.00 Sqmt



AREA SCHEDULE	
PLOT No.	AREA (IN Sqmt.)
C-1/1 ✓	469.78
C-1/2 ✓	457.36
C-1/3 ✓	485.00
C-1/4 ✓	570.61
C-1/5 ✓	153.40
C-1/6 to C-1/11 ✓	112.50
C-1/12 ✓	120.00
C-1/13 ✓	458.71
C-1/14 & C-1/15 ✓	413.32
C-1/16	456.29
GH-04	12867.54

COMMERCIAL PLOTS  
 GRND. COVERAGE - 50%  
 FAR - 1.2

 Aman  
 Formation only  
 ASSOCIATE ENGINEER  
 SUPERINTENDENT ENGINEER  
 TOWN PLANNER (R)  
 TOWN PLANNER (K)  
 SECRETARY  
 VICE CHAIRMAN



# DIVIDED LAYOUT PLAN OF KOYAL ENCLAVE SCHEME, GHAZIABAD

## AREA STATEMENT

TOTAL AREA OF SCHEME	= 417875 SQM
AREA UNDER BUILT UP	= 9745 SQM
AREA UNDER ROAD (WIDENING)	= 15471 SQM
NET SCHEME AREA	= 392659 SQM

### AREA UNDER GROUP HOUSING:-

1. GH-1	= 9900 SQM
2. GH-1A	= 7000 SQM
3. GH-2	= 16200 SQM
4. GH-3	= 6000 SQM
5. GH-3A	= 5250 SQM
6. GH-3B	= 5750 SQM
7. GH-4	= 19500 SQM
8. GH-5	= 12000 SQM
9. GH-6	= 12000 SQM
10. GH-7	= 6700 SQM
11. GH-7A	= 6400 SQM
12. GH-7B	= 6700 SQM
13. GH-8	= 6400 SQM
14. GH-9	= 6800 SQM
15. GH-10	= 7100 SQM
16. GH-11	= 4700 SQM
17. GH-12	= 7210 SQM
18. GH-12A	= 2090 SQM
19. GH-13	= 21800 SQM

TOTAL AREA UNDER GROUP HOUSING	= 169500 SQM
TOTAL AREA UNDER COMMERCIAL	= 16700 SQM
TOTAL AREA UNDER FACILITIES (HEALTH, SCHOOL & COMMUNITY FACILITIES)	= 38150 SQM
TOTAL AREA UNDER OPEN PARK/POND	= 58900 SQM
TOTAL AREA UNDER FILLING STATION	= 4550 SQM
AREA UNDER ROADS FOR FUTURE	= 31000 SQM
FOR FUTURE	= 73859 SQM

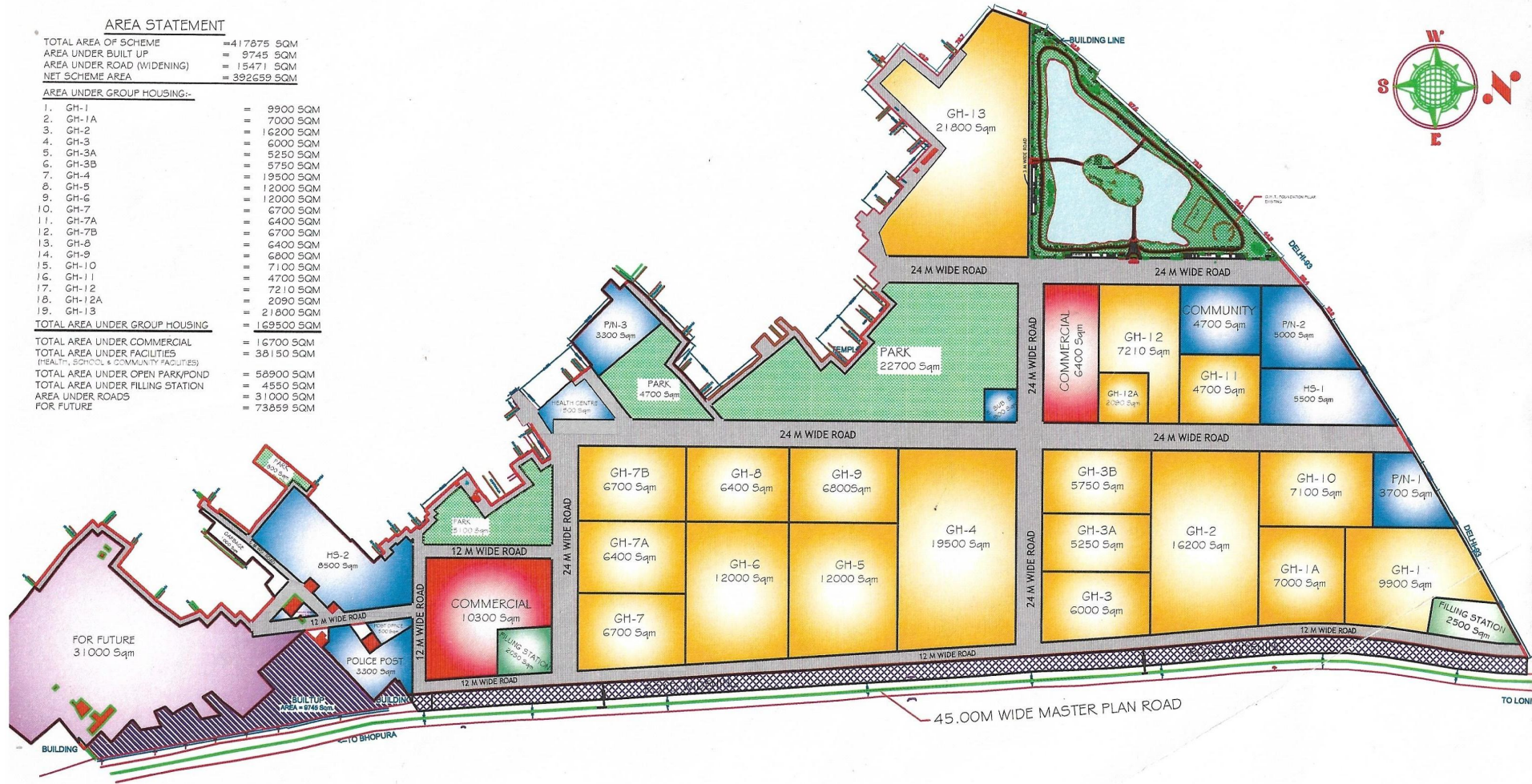

PRODUCED BY AN AUTODESK EDUCATIONAL PRODUCT

11/13 JMAR AN	Sd. -12/11/13 OM DUTT TIWARI AMIN	Sd. -12/11/13 A.K. VERMA / AJAY SINGHAL J.E.	Sd. -12/11/13 SANJAY JINDAL / KAPTAN SINGH YADAV A.E.	Sd. -12/11/13 R.K. JAISWAL Ex. EN.	Sd. -12/11/13 ANIL KR SINGH TEHSILDAR (L.A)	Sd. -12/11/13 JYOTI PRASAD TOWN PLANNER	Sd. -12/11/13 S.C. GAUR C.A.T.P.	Sd. -12/11/13 R.K. SINGH SECRETARY	Sd. -13/11/13 SANTOSH KUMAR YADAV VICE CHAIRMAN
---------------------	---	--	---	--	---	---	--	--	---



PROP. SITE PLAN FOR HEALTHCARE HUB AT POCKET-E MADHUBAN BAPUDHAM YOJNA; GZB.  
AREA - 33484.50 SQ.M.

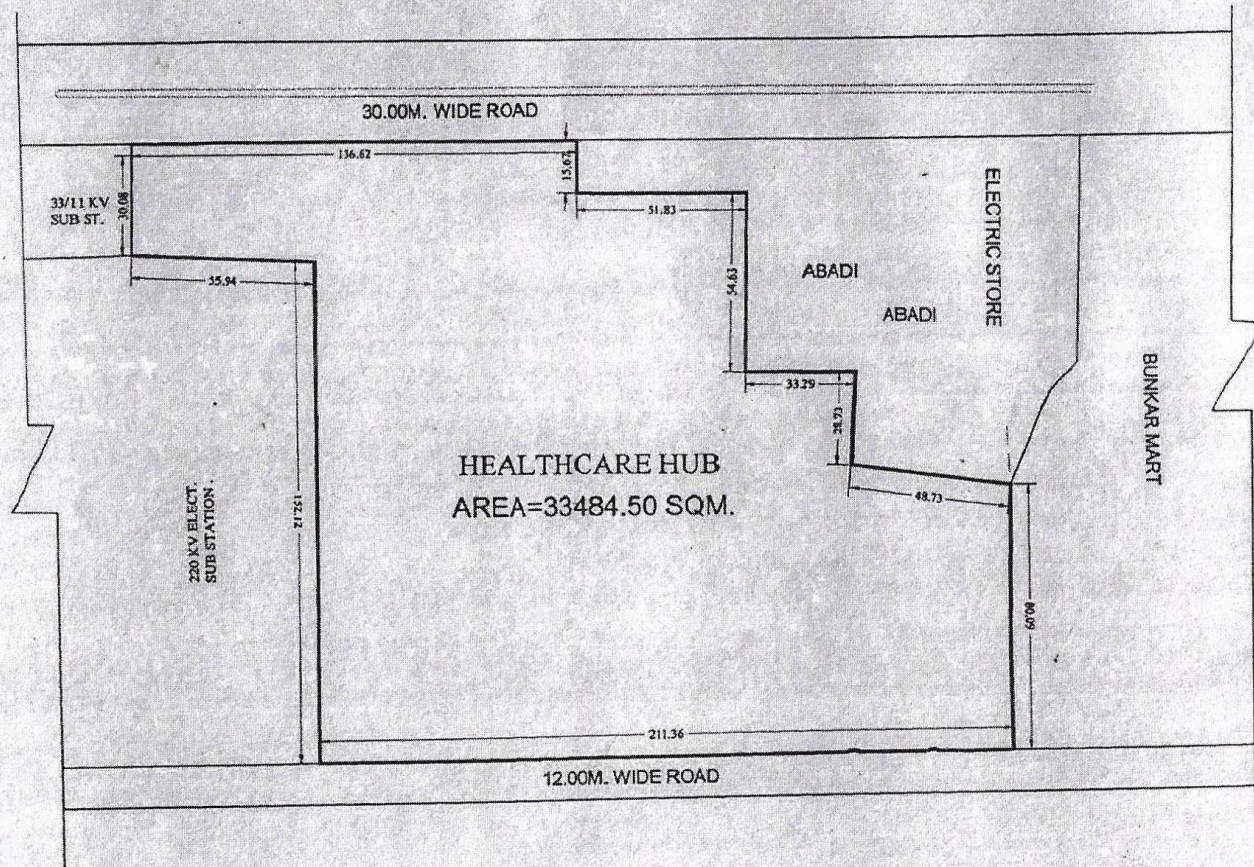

*[Signature]*  
D/Man

*[Signature]*  
AMIN

*[Signature]*  
J.E.

*[Signature]*  
A.E.

*[Signature]*  
A.T.B.

*[Signature]*  
~~SECRETARY~~  
OSD

*[Signature]*  
E.E.  
T.P.

*[Signature]*  
C.A.T.P.

*[Signature]*  
SECRETARY

*[Signature]*  
VICE CHAIRMAN



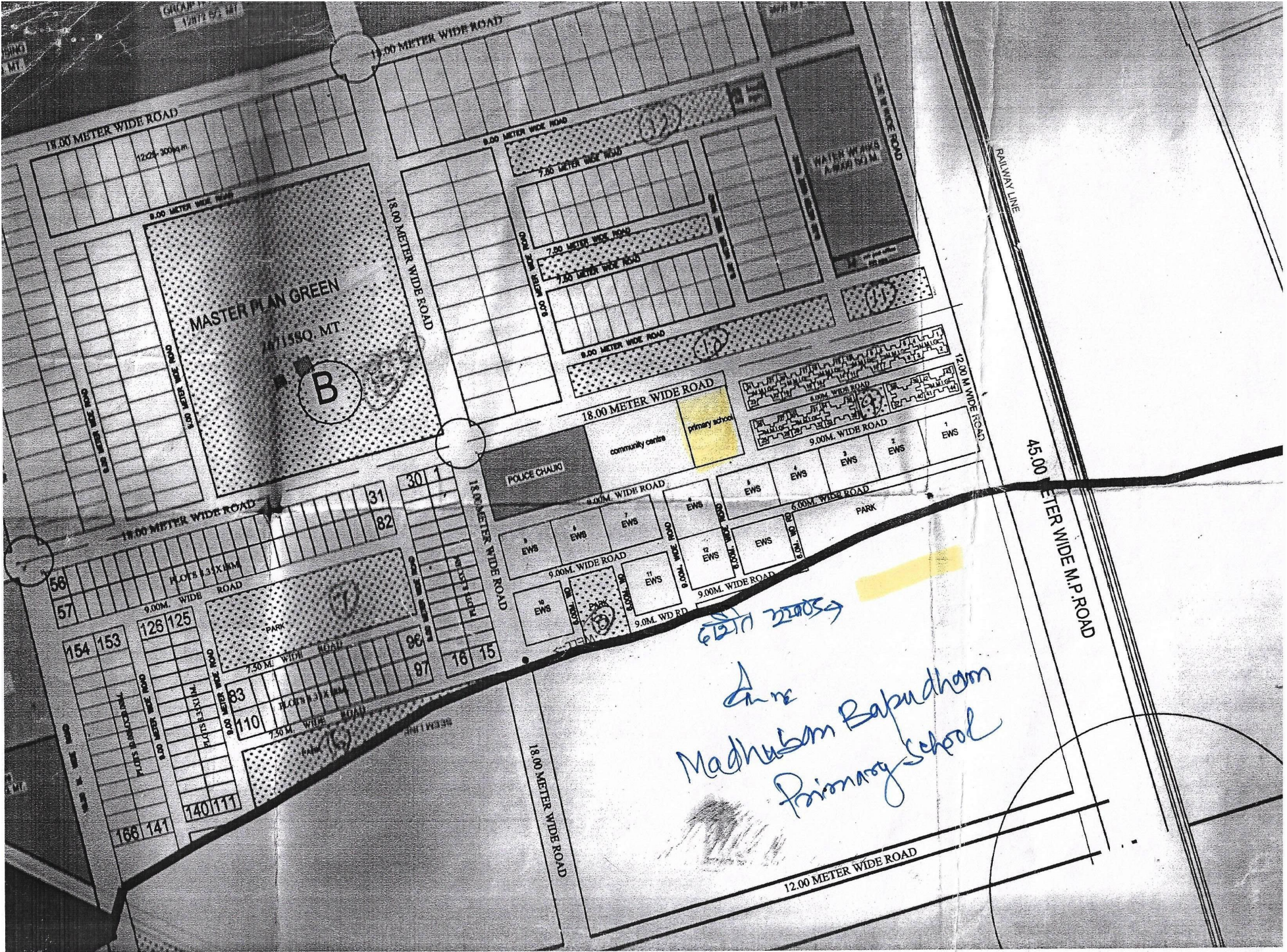

MASTER PLAN GREEN

1471580. MT

B

POLICE CHANGI

community centre

primary school

PARK

Handwritten blue text: 6277 22053

Handwritten blue text: Anre Madhusom Babudham Primary School

18.00 METER WIDE ROAD

18.00 METER WIDE ROAD

9.00 METER WIDE ROAD

9.00 METER WIDE ROAD

18.00 METER WIDE ROAD

7.00 METER WIDE ROAD

7.00 METER WIDE ROAD

7.00 METER WIDE ROAD

9.00 METER WIDE ROAD

18.00 METER WIDE ROAD

18.00 METER WIDE ROAD

9.00 METER WIDE ROAD

18.00 METER WIDE ROAD

9.00 METER WIDE ROAD

9.00 METER WIDE ROAD

9.00 METER WIDE ROAD

9.00 METER WIDE ROAD

6.00 METER WIDE ROAD

12.00 METER WIDE ROAD

43.00 METER WIDE M.P. ROAD

18.00 METER WIDE ROAD

12.00 METER WIDE ROAD

RAINWATER LINE

56

57

154 153

125 125

166 141

140 111

83

110

31

82

30

1

98

99

97

16

15







PROPOSED SITE PLAN FOR HIGH SCHOOL PLOT AT POCKET-E (PART) MADHUBAN BAPUDHAM YOJNA; GZB.

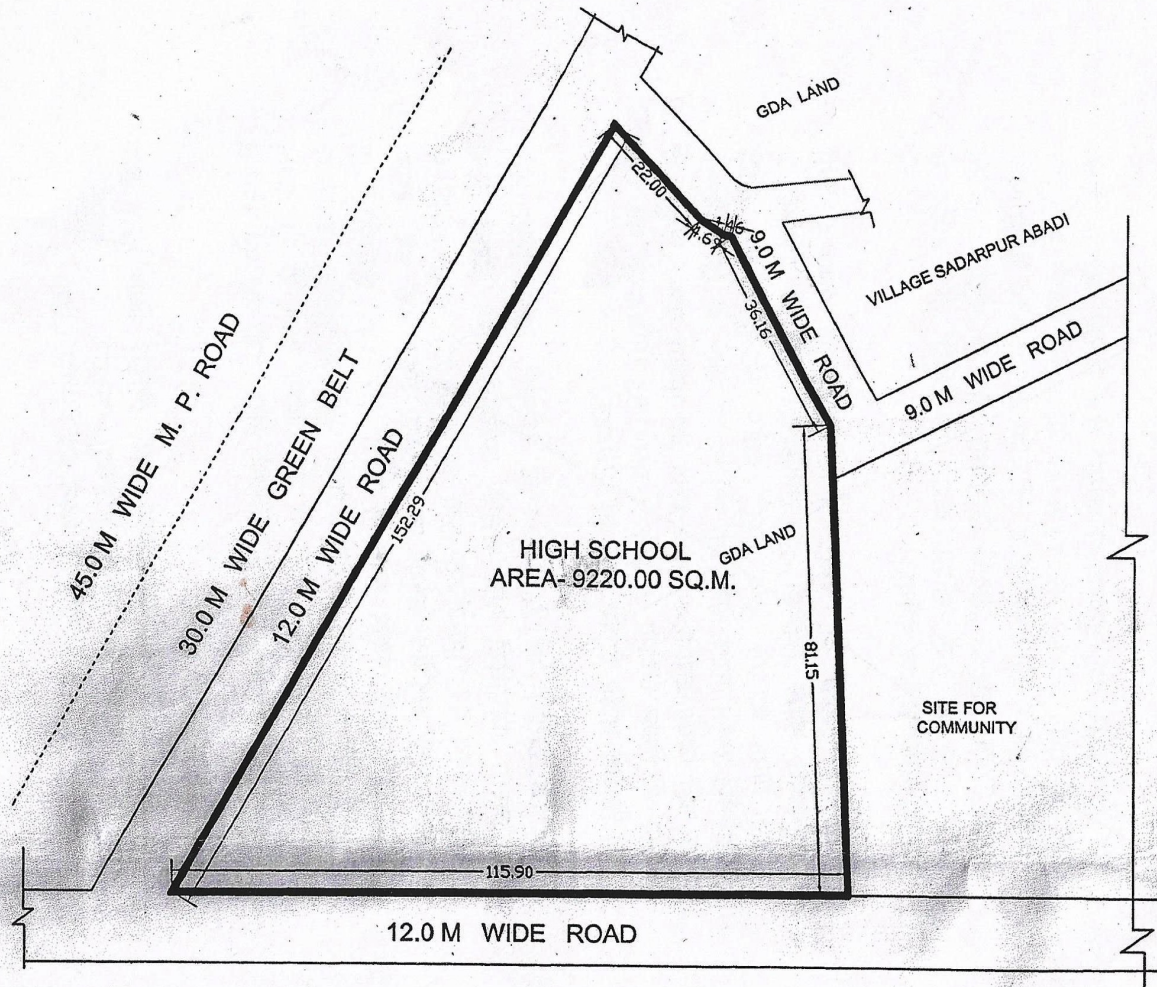

SWARNJANTIPURAM YOJNA

Man AMIN J.E. A.E. E.E. OS DIT (LA) T.P. (R) T.P. (R) SECRETARY VICE CHAIRMAN

15/07/2016



**PART LAYOUT PLAN OF SHOPS PLOT, HOTEL, COMMERCIAL & NURSING HOME PLOT ON COMMERCIAL (COM-2) PLOT & COMMERCIAL/RESIDENTIAL (C/G.H.-1) PLOT IN POCKET C, MADHUBAN BAPUDHAM YOJNA GHAZIABAD**

TOATAL AREA OF LAND = 60938.57 SQ.M.  
 AREA UNDER SHOPS PLOT = 21632.30 SQ.M.  
 AREA UNDER HOTEL = 1788.72 SQ.M.  
 AREA UNDER NURSING HOME = 1308.58 SQ.M.  
 AREA UNDER COMMERCIAL = 1154.00 SQ.M.  
 AREA UNDER MULTILEVEL P. = 5468.95 SQ.M.  
 AREA UNDER TOILET /D.W. = 322.60 SQ.M.  
 AREA UNDER GREEN/PARK = 7877.60 SQ.M.  
 AREA UNDER CAR PARKING = 2824.32 SQ.M.  
 AREA UNDER PAVED PATHWAY = 18561.50 SQ.M.  
 TOTAL NOS. OF CAR IN CAR PARKING - 185

SHOPS PLOT - 10.00M. X 28.15M. - 281.50 SQ.M. - 10  
 SHOPS PLOT - 10.00M. X 20.00M. - 200.00 SQ.M. - 38  
 SHOPS PLOT - 09.00M. X 18.00M. - 162.00 SQ.M. - 39  
 SHOPS PLOT - 08.00M. X 12.50M. - 100.00 SQ.M. - 47  
 TOTAL NOS. OF SHOPS PLOT - 134

**SHOPS PLOT**  
 F.A.R = 4  
 GROUND COVERAGE = 100 %

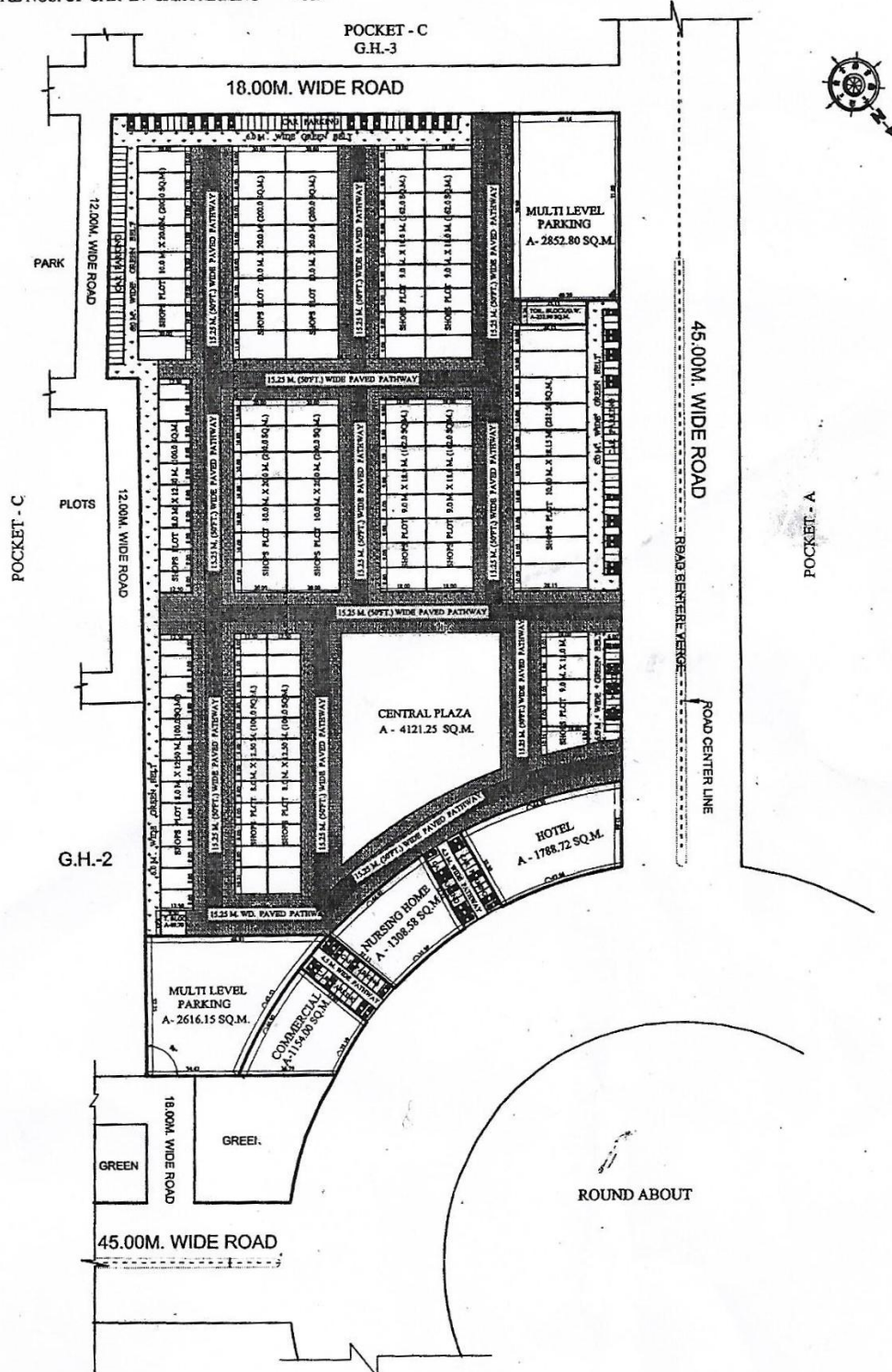



LAN FOR HIGH SCHOOL , DEGREE COLLEGE & HOSPITAL+HEALTH CENTER PLOT AT POCKET- F MADHUBAN BAPUDHAM YOJNA;GDA, GZB

HIGH SCHOOL PLOT = 10037.21 SQ.M.  
 DEGREE COLLEGE PLOT = 20172.15 SQ.M.  
 HOSPITAL+HEALTH CENTER PLOT = 20271.60 SQ.M.

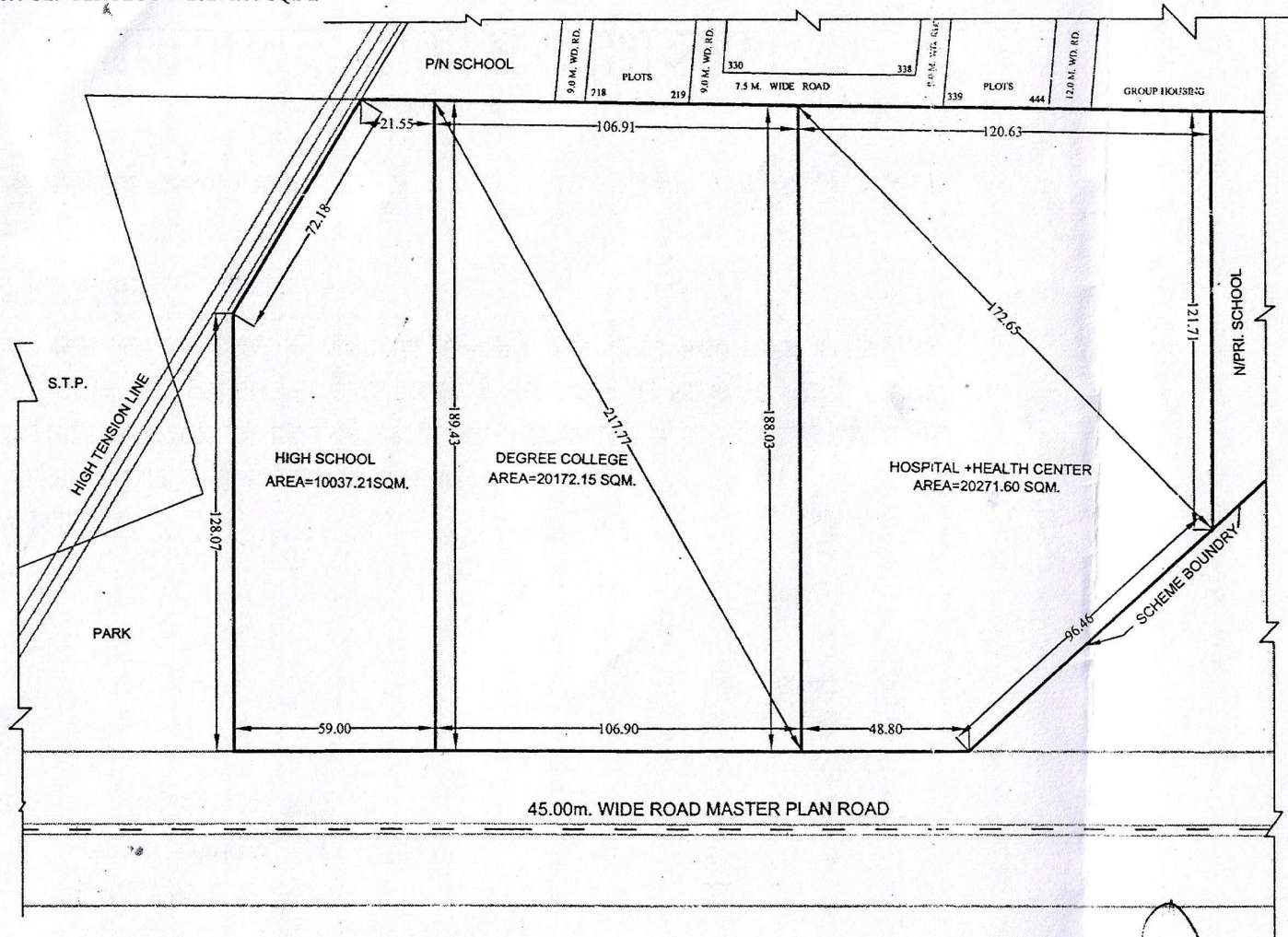

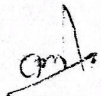
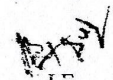
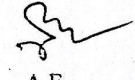
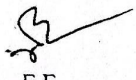
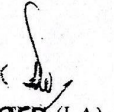
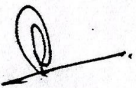
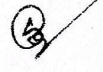
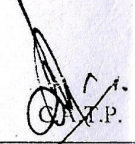
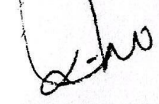
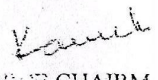
 AMIN  
 J.E.  
 A.E.  
 E.E.  
 O.S.D. (LA)  
 T.P. (R)  
 T.P. (K)  
 C.A.T.P.  
 SECRETARY  
 VICE CHAIR

H.C. / C.C.

match (8)



PROPOSED SITE FOR NURSING HOSTEL PLOT NO. E/N.HS.-1 IN POCKET-E, AT MADHUBAN BAPUDHAM YOJNA, G.D.A. GZB.

AREA OF NURSING HOSTEL PLOT NO. E/N.H.-1 = 10408.59 SQ.M.

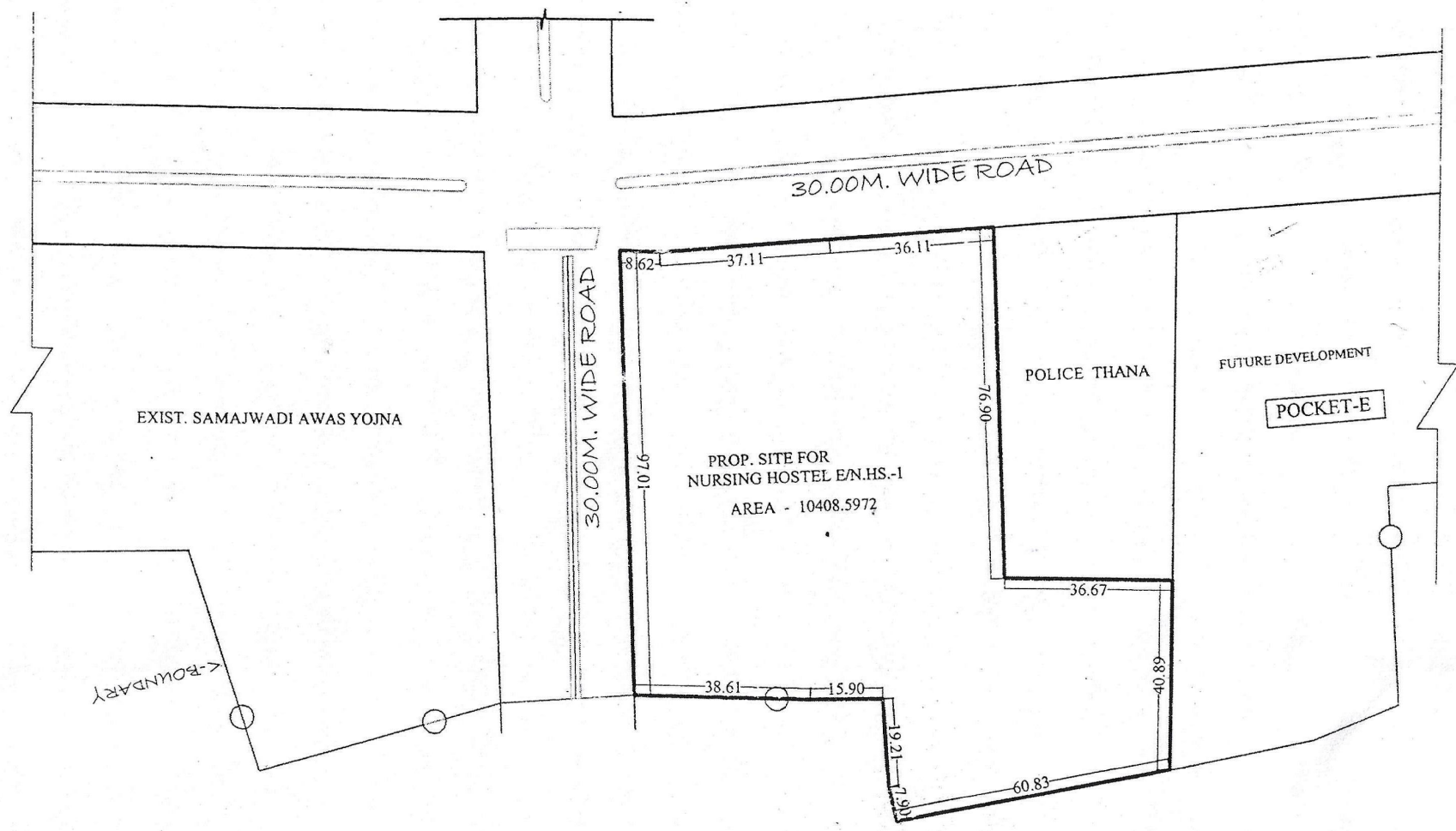

Tentative Site Plan

14/08/2020  
AMIN

JE

Handwritten signatures and initials.

Handwritten signature.

Kancha







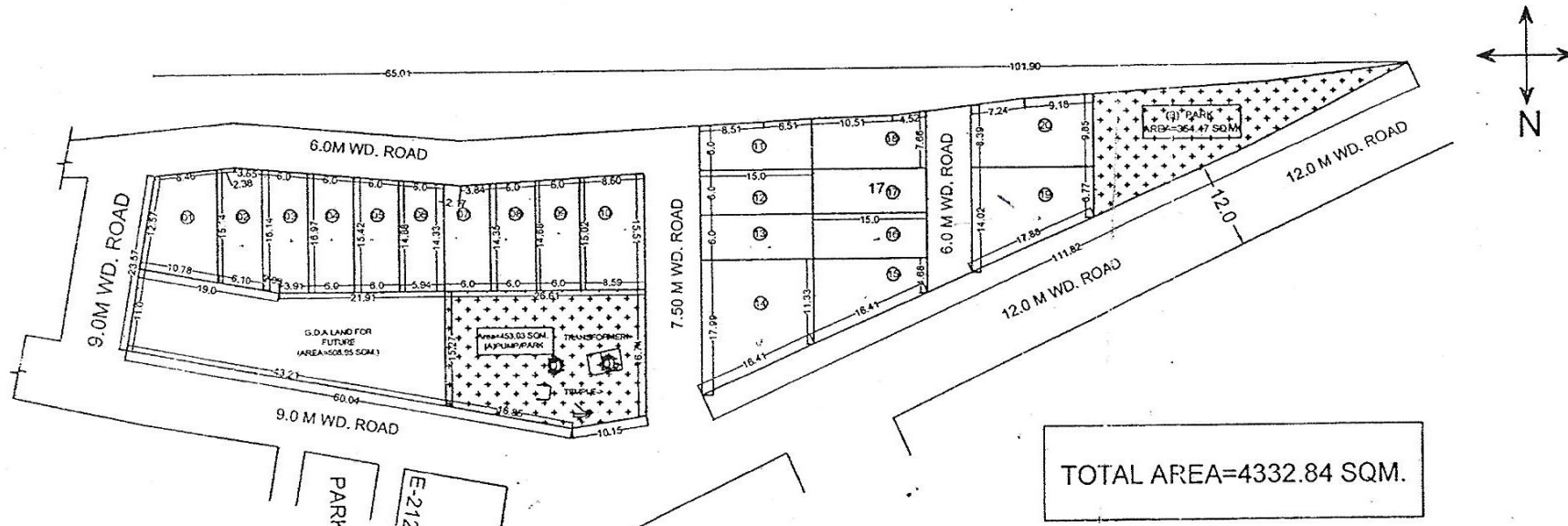

PART . A

S.NO.	PLOT NO.	AREA
(01)	E-01	131.51 SQM.
(02)	E-02	94.62 SQM.
(03)	E-03	97.09 SQM.
(04)	E-04	94.20 SQM.
(05)	E-05	90.91 SQM.
(06)	E-06	87.62 SQM.
(07)	E-07	84.81 SQM.
(08)	E-08	87.09 SQM.
(09)	E-09	89.12 SQM.
(10)	E-10	131.09 SQM.
(11)	E-11	95.94 SQM.
(12)	E-12	90.00 SQM.

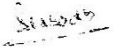
PART . A

S.NO.	PLOT NO.	AREA
((13)	E-13	90.00 SQM.
(14)	E-14	219.77 SQM.
(15)	E-15	120.03 SQM.
(16)	E-16	90.00 SQM.
(17)	E-17	90.00 SQM.
(18)	E-18	106.28 SQM.
(19)	E-19	169.91 SQM.
(20)	E-20	151.00 SQM.
PARK		
(01)	A	453.03 SQM.
(02)	B	354.47 SQM.

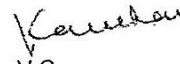

 D/MAN    
  AMIN    
  OSD(LAS)    
  J.E    
  A.E    
  E.E    
  T.P(R)    
  T.P(K)    
  SECY.    
  V.C



# PART LAY OUT PLAN FOR NANDGRAM BLOCK - E. GHAZIABAD

91

## PART . B

## PART . B

S.NO.	PLOT NO.	AREA	S.NO.	PLOT NO.	AREA
(21)	E-21	187.53 SQM.	(34)	E-34	97.74 SQM.
(22)	E-22	90.61 SQM.	(35)	E-35	91.76 SQM.
(23)	E-23	91.87 SQM.	(36)	E-36	84.67 SQM.
(24)	E-24	113.28 SQM.	(37)	E-37	79.48 SQM.
(25)	E-25	99.15 SQM.	(38)	E-38	80.54 SQM.
(26)	E-26	90.05 SQM.	(39)	E-39	87.71 SQM.
(27)	E-27	90.05 SQM.	(40)	E-40	98.74 SQM.
(28)	E-28	133.27 SQM.	(41)	E-41	116.59 SQM.
(29)	E-29	142.53 SQM.	(42)	E-42	108.00 SQM.
(30)	E-30	88.94 SQM.	(43)	E-43	153.78 SQM.
(31)	E-31	93.50 SQM.	(44)	E-44	86.74 SQM.
(32)	E-32	103.93 SQM.	(45)	E-45	86.00 SQM.
(32)	E-32	103.93 SQM.	(46)	E-46	85.07 SQM.
(33)	E-33	98.31 SQM.			
			PARK		
(01)	A	313.05 SQM.			

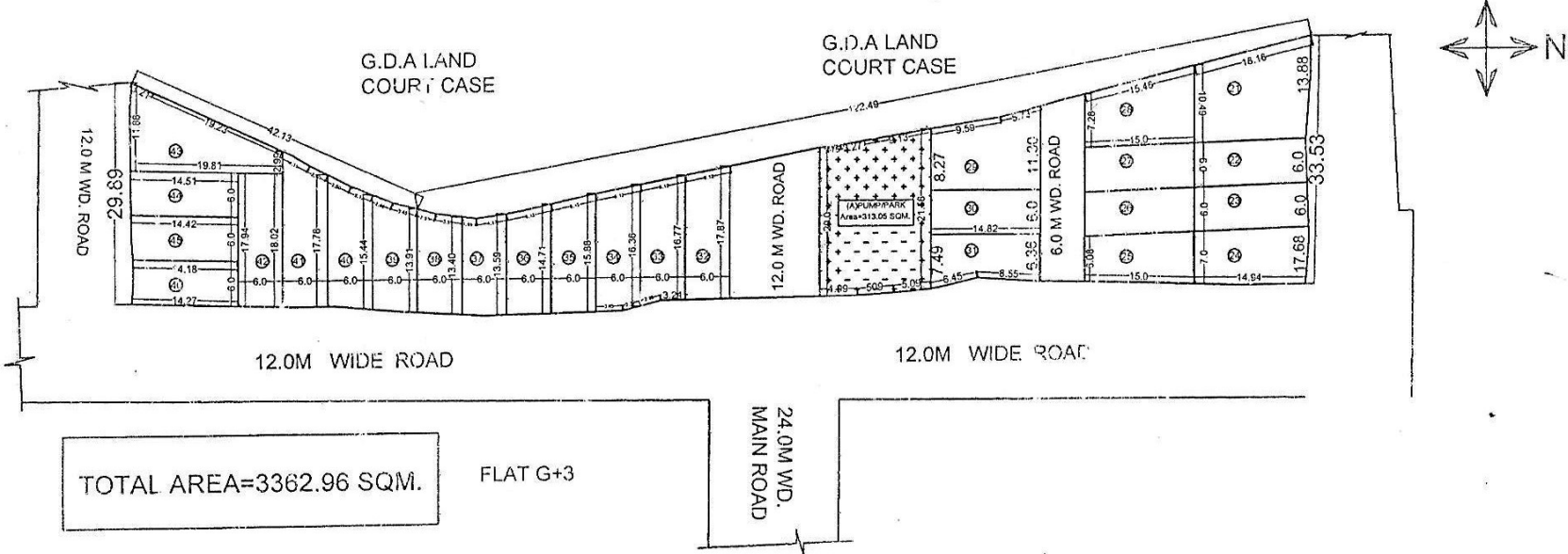

*[Signature]*  
D/MAN
*[Signature]*  
AMIN
*[Signature]*  
O.S.D.(LA)
*[Signature]*  
J.E
*[Signature]*  
A.E
*[Signature]*  
E.E.
*[Signature]*  
T.P.(R)
*[Signature]*  
T.P.(K)
*[Signature]*  
C.A.I.P
*[Signature]*  
SECY.
*[Signature]*  
V.C



# REVISED SITE PLAN OF GROUP HOUSING PLOT, NEAR PROPOSED R.O.B. ON 75M M.P. ROAD AT PRATAP VIHAR, GHAZIABAD

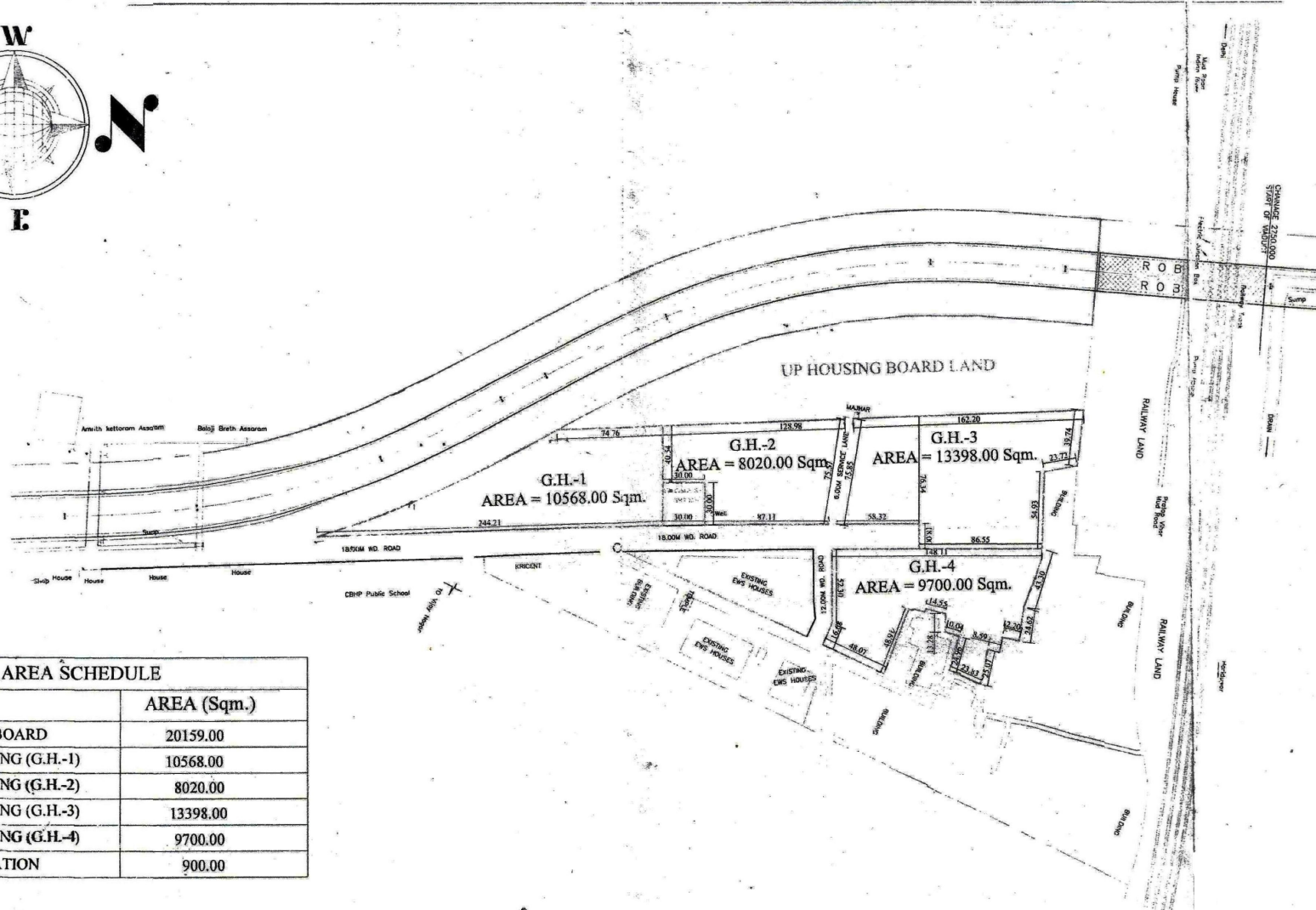
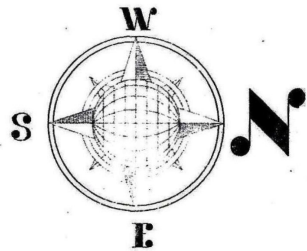

AREA SCHEDULE	
LAND	AREA (Sq.m.)
UP HOUSING BOARD	20159.00
GROUP HOUSING (G.H.-1)	10568.00
GROUP HOUSING (G.H.-2)	8020.00
GROUP HOUSING (G.H.-3)	13398.00
GROUP HOUSING (G.H.-4)	9700.00
ELEC.SUB-STATION	900.00

*[Signature]*  
5/3/23/16  
D/Man

*[Signature]*  
AMIN

*[Signature]*  
J.E.

*[Signature]*  
A.E.

*[Signature]*  
E.E.-ZONE 4

*[Signature]*  
TEH-LA

*[Signature]*  
24/3/16  
T.P.

*[Signature]*  
C.A.T.P.

*[Signature]*  
Secy.

*[Signature]*  
V.C.



# REVISED SITE PLAN OF SHOPS/RESIDENCE PLOT NO.KA -322 TO KA-324 AT BLOCK KA, PRATAP VIHAR SECTOR XII G.M.P ,G.D.A. GHAZIABAD.

SHOP/RESI.PLOT NO. KA-322 = 914.31 SQ.M.  
SHOP/RESI.PLOT NO. KA-323 = 912.00 SQ.M.  
SHOP/RESI.PLOT NO. KA-324 = 912.00 SQ.M.

GR.CO.V. - 60%  
F.A.R. - 1.5

**USES:**

- GR. FLOOR - COMMERCIAL
- FIRST FLOOR - RESIDENTIAL
- SECOND FLOOR - RESIDENTIAL

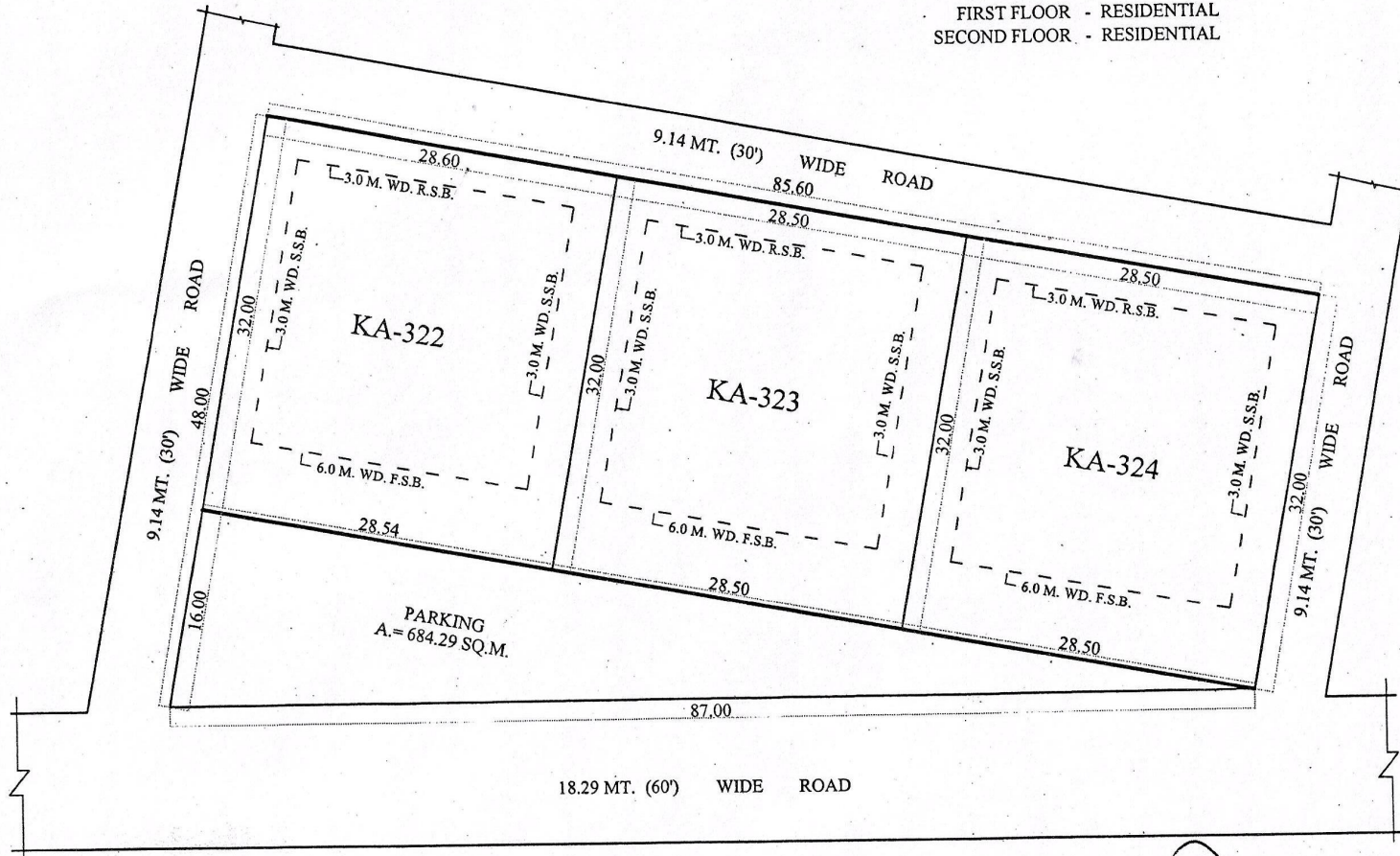
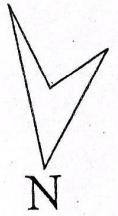

*[Signature]*  
09/10/2020  
D/MAN

*[Signature]*  
12/10/2020  
J.E.

*[Signature]*  
12/10  
A.E.

*[Signature]*  
12/10/20  
E.E.

*[Signature]*  
12/10/20  
T.P.(R)

T.P.(K)

C.A.T.P.

*[Signature]*  
SECRETARY

*[Signature]*  
VICE CHAIR



# SITE PLAN FOR KIOSK IN "D" BLOCK PATEL NAGAR, SECTOR - 7 G.M.P. GHAZIABAD

Scale - 1:500

AREA OF KIOSK LAND = 116.84 Sqm.

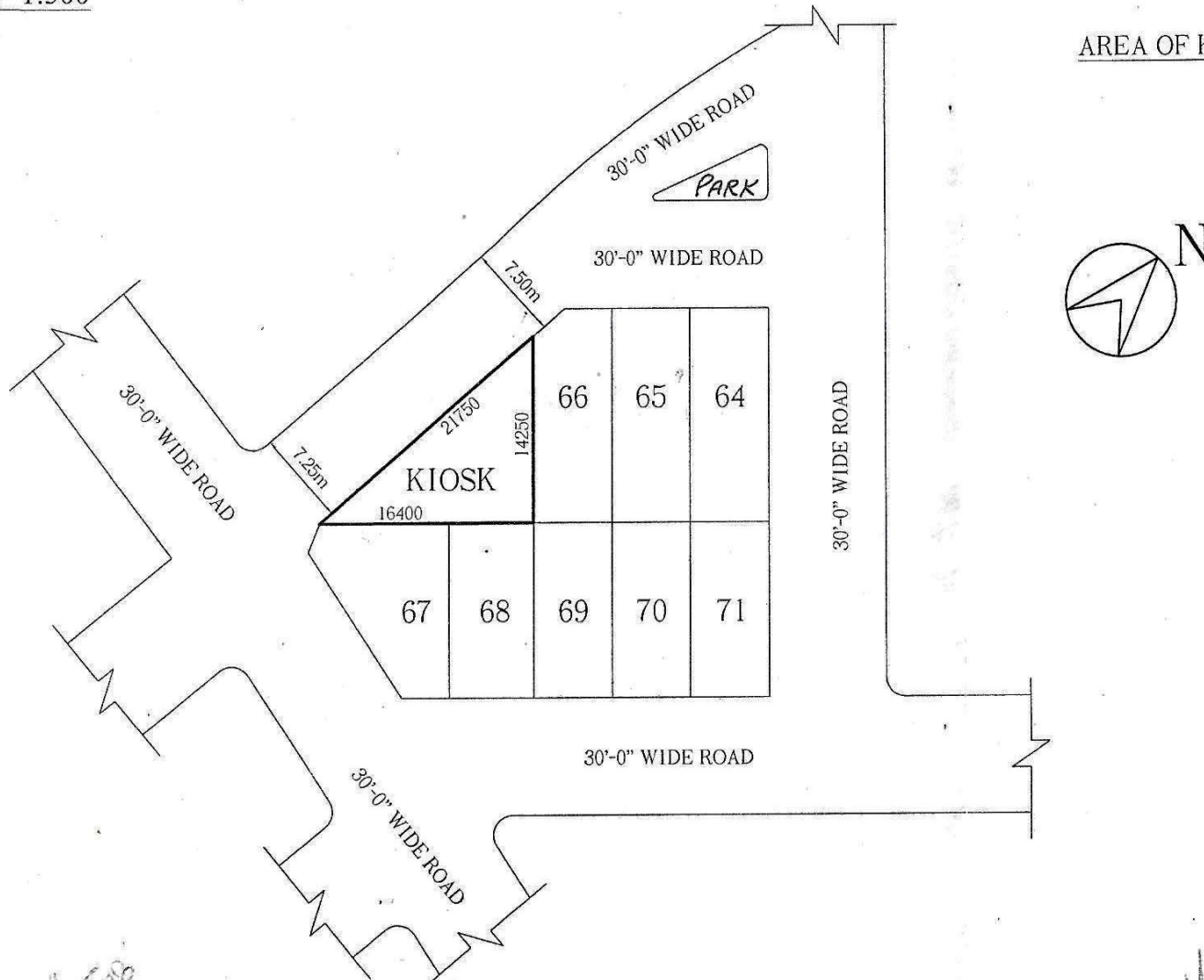

*[Signature]*  
22.4.08

Prepared By.

*[Signature]*  
22.4.08

Compared By.

*[Signature]*  
22.4.08

Measured By.

*[Signature]*  
22.4.08

Astt. Engineer

*[Signature]*  
23/4/08

A.T.P.

*[Signature]*  
Town Planner.









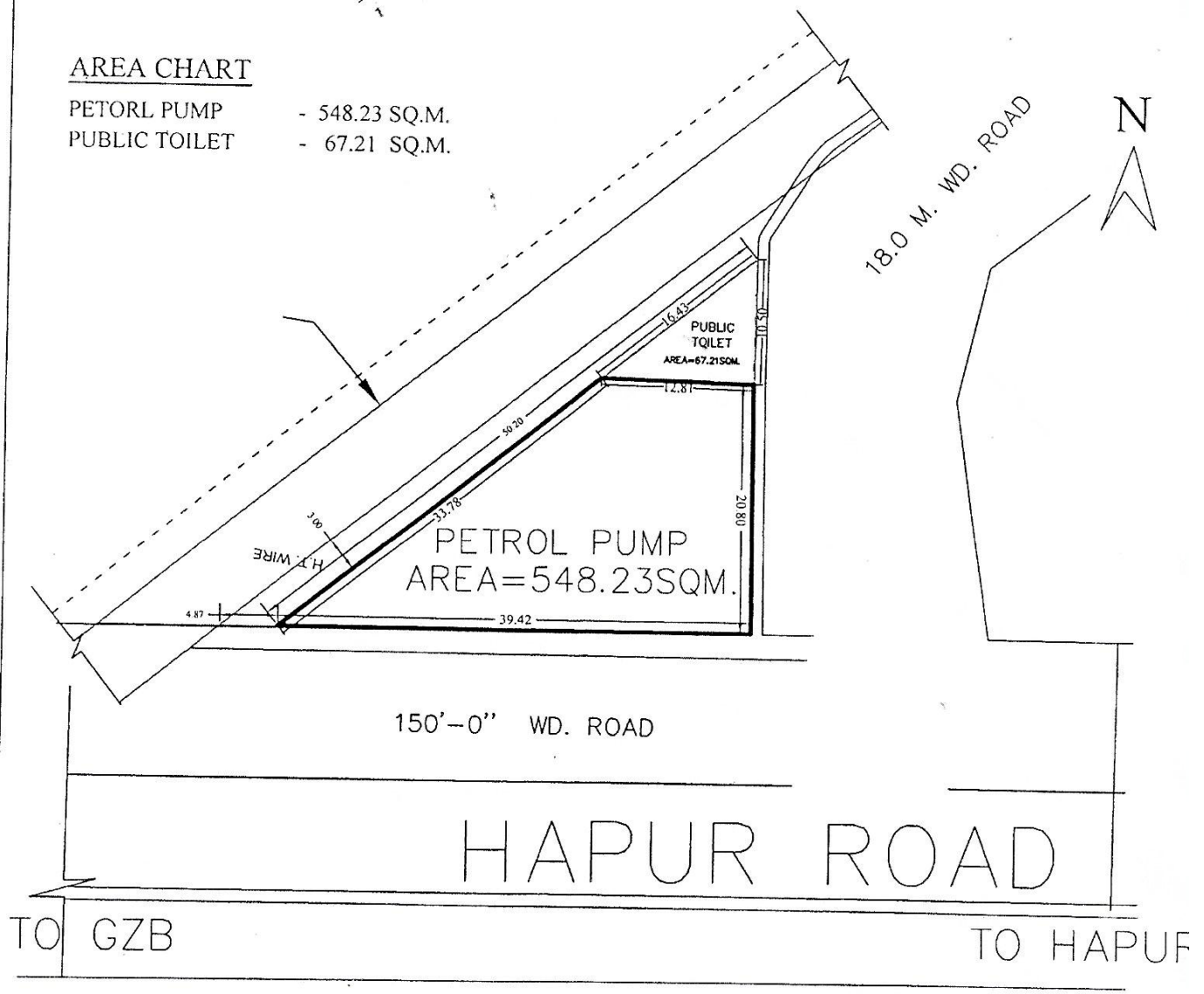

REVISED SITE PLAN OF PETROL PUMP /PUBLIC TOILET A-BLOCK  
GOVINDPURAM ,GZB.

AREA CHART

PETORL PUMP - 548.23 SQ.M.  
PUBLIC TOILET - 67.21 SQ.M.

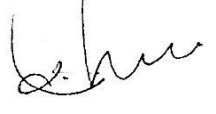

 D/Man    
  J.E.    
  A.E.    
  E.E.    
  T.P.    
  C.A.T.P. 05/2020    
  SECRTY.    
  V.C.



# LAYOUT PLAN OF PRATAP VIHAR SECTOR XI & XII G.M.P. GHAZIABAD.

SECTOR IX

150' MASTER PLAN ROAD

SCHOOL PLOT  
AREA - 2411.78.00 SQ.M.

G.H.-1  
AREA - 10568.00 SQ.M.

PROPOSED MASTER PLAN ROAD 250'-0" WIDE

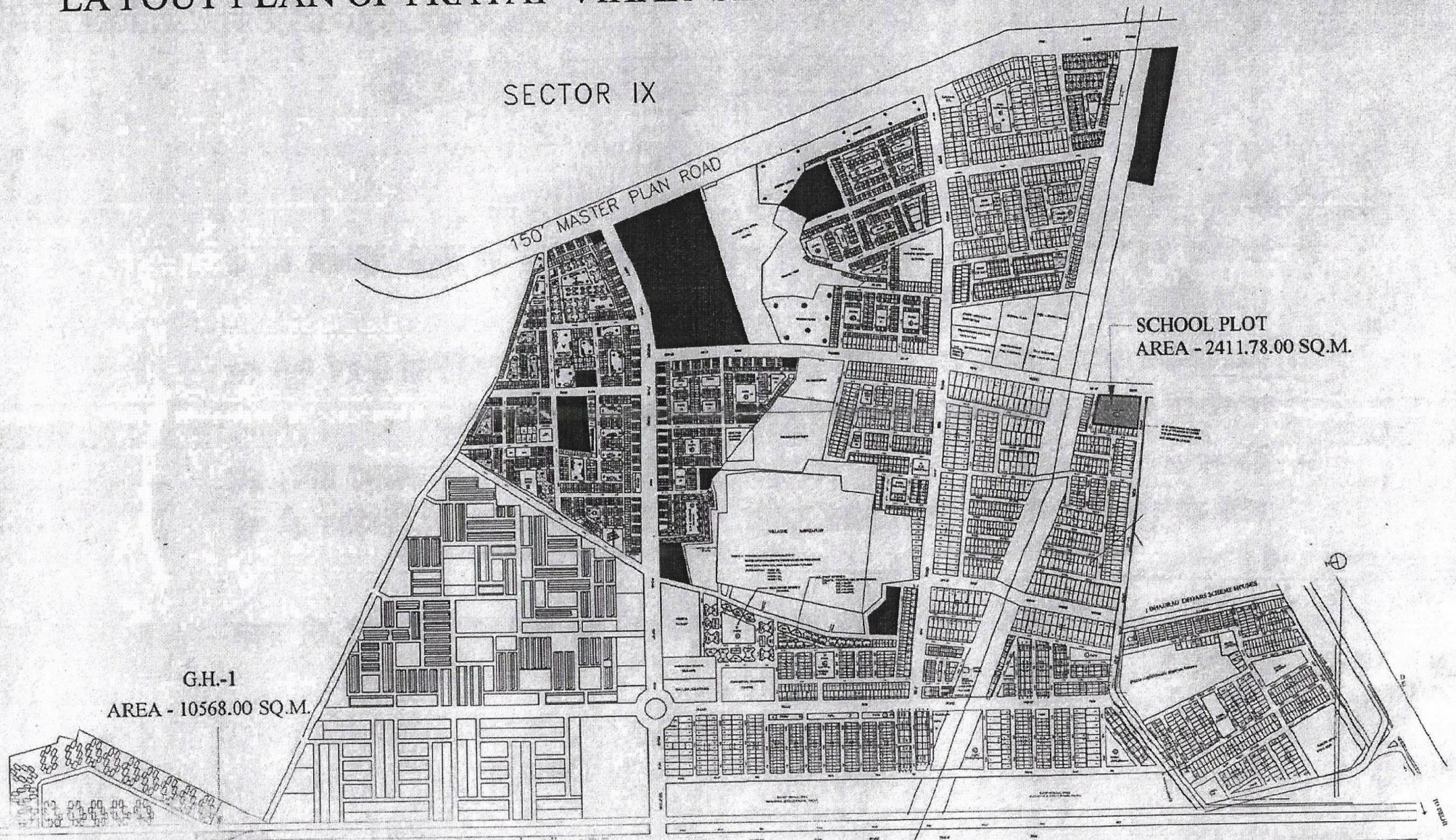



SITE PLAN OF KIOSKS PLOT NO..... IN C-BLOCK R.D.C. RAJ-NAGAR GHAZIABAD

TOTAL NOS. OF KIOSKS - 18

15.0 METRE WIDE ROAD

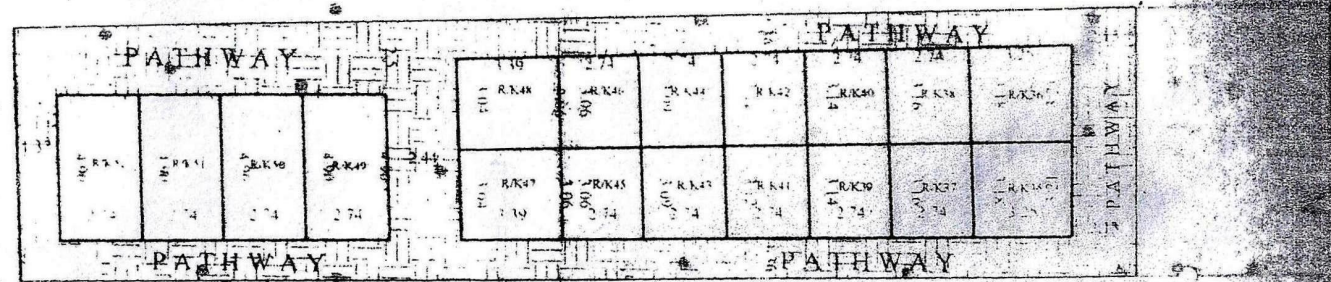

12.0 METRE WIDE ROAD

AREA-CHART

- R/K35 & RK36 = 10.38 sq.mt.
- R/K37 & RK38 = 8.68 sq.mt.
- R/K39 & RK40 = 8.63 sq.mt.
- R/K41 & RK42 = 8.57 sq.mt.
- R/K43 & RK44 = 8.50 sq.mt.
- R/K45 & RK46 = 8.43 sq.mt.
- R/K47 & RK48 = 10.34 sq.mt.
- R/K49 TORK52 = 13.42 sq.mt.

PREPARED BY

COMPARED BY

MEAS.&AREA CAL.(J.E.)

ASIT ENGR

डा० हरेन्द्र कुमार मिश्र  
संयुक्त सचिव  
जी० डी० ए०



PLAN OF CONVINIENT SHOPS PLOT, NO- A-BLOCK AT PATEL NAGAR SECTOR- 7 GHAZIABAD.

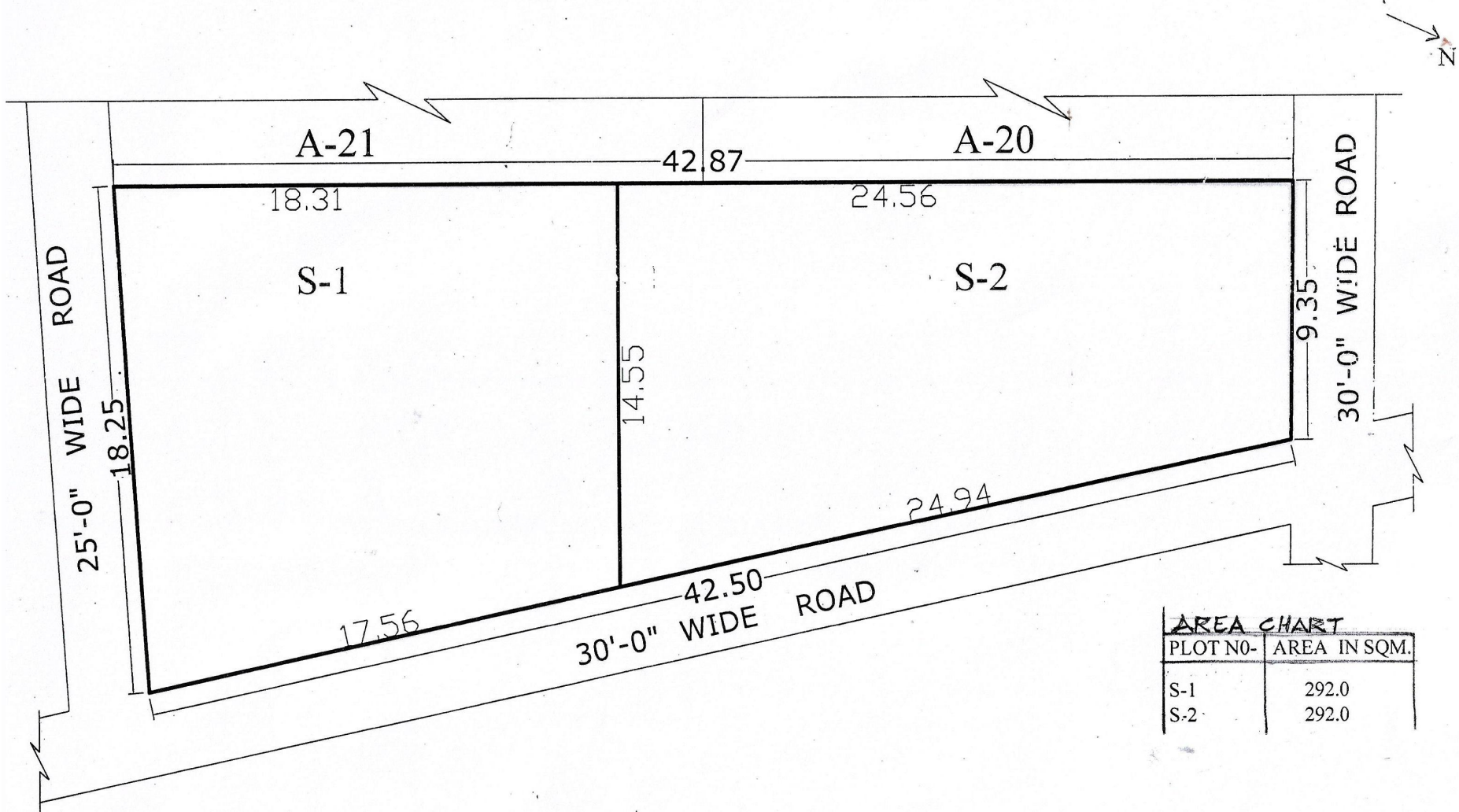

AREA CHART	
PLOT NO-	AREA IN SQM.
S-1	292.0
S-2	292.0

*Handwritten signature*  
29/01/2013

PREPARED BY

*Handwritten signature*  
16/01/13

COMPARED BY

MEAS.&CALC BY

*Handwritten signature*

J.E

*Handwritten signature*  
20/1/13

A.E

*Handwritten signature*  
31/1/13

T.P



AS PER SURVEY  
DATED 16-1-92  
GIVEN BY ENGINEERING  
DIVISION 1.

**COMMERCIAL**  
AREA - 5014.46 Sqmt  
**PRIMARY / NUR.**  
AREA - 2075.76 Sqmt

S.S.B. LAND

**CS-3**  
AREA - 1894.85 Sqmt  
**OLD AGE**  
AREA - 2733.05 Sqmt

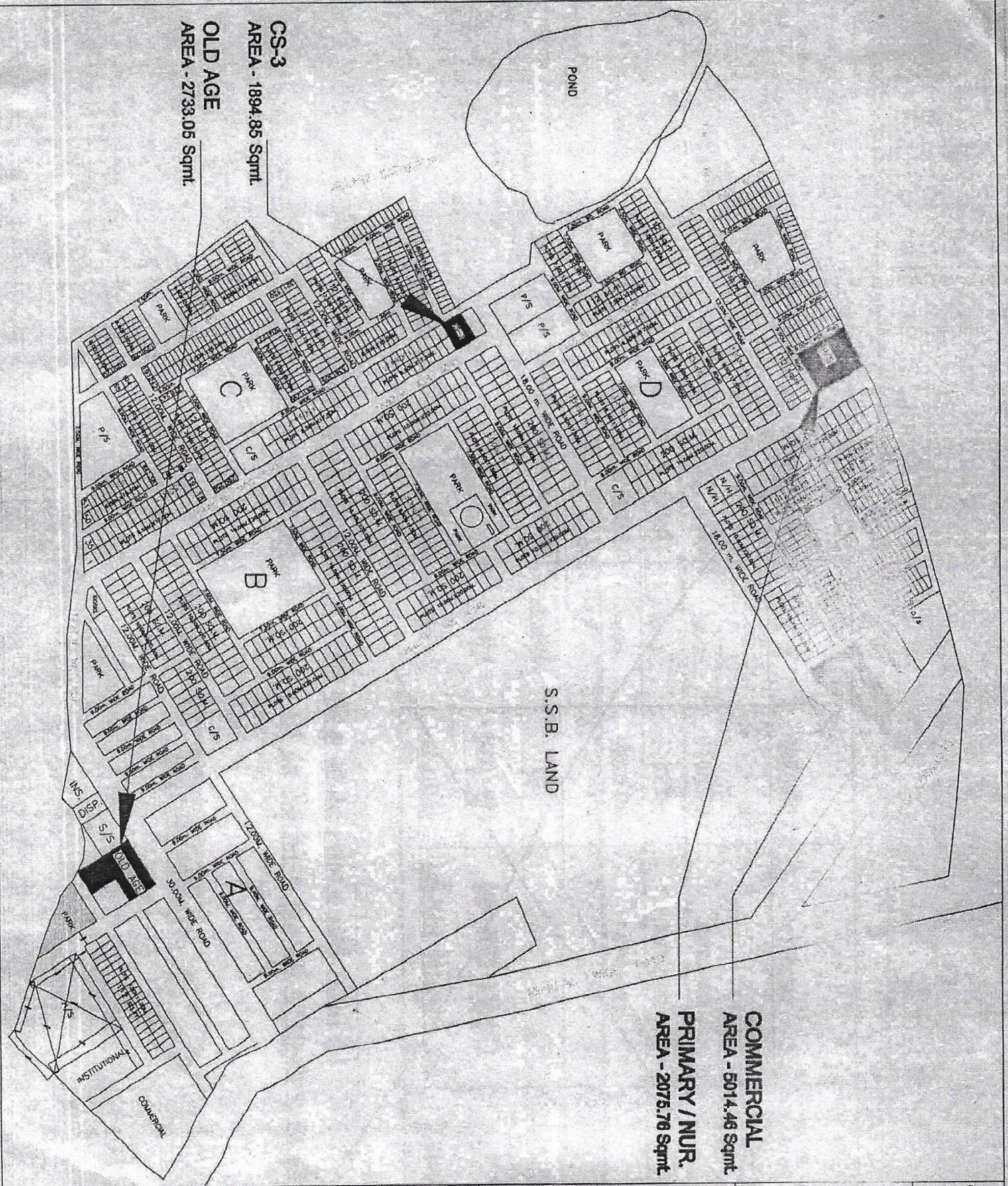

**AREA CHART.**

TOTAL AREA OF SCHEME =  
(As per survey plan  
received from E.E. 1)  
AREA UNDER S.S.B. LAND =  
NET AREA UNDER SCHEME =  
AREA UNDER PLOTS = 357928.37 SQ.M.  
AREA UNDER PARK =  
AREA UNDER ROADS =  
AREA UNDER E.W.S. HOUSES = 12140.37 sq.m.  
AREA UNDER SCHOOLS = 28736.27 sq.m.  
AREA UNDER COMMERCIAL / SHOPS = 22731.74 sq.m.  
AREA UNDER N/H = 1418.55 sqm.  
AREA UNDER COMM. FACILITY = 3740.00 sqm.  
AREA UNDER INSTITUTIONAL = 8647.00 sqm.

**DETAIL OF PLOTS**

200 SQ.M. (10.0M X 20.0M) = 442 NO  
150 SQ.M. (8.5M X 17.5M) = 299 NO.  
112 SQ.M. (7.5M X 15.0M) = 346 NO.  
90 SQ.M. (6.0M X 15.0M) = 503 NO.

**LAY-OUT PLAN FOR  
SWARNA-JAYANTI  
PURAM  
GHAZIABAD**

SCALE : 1:2000  
DATE : 26-2-98  
DNG NO. C:\LAYOUT\YSPURS



T.PLANNER  
SECRETARY  
C.A.T.P.  
/C.



# SITE PLAN FOR CONVENIENT SHOPPING CENTRE AT AT C-BLOCK SWARN JAYANTI PURAM

PRODUCED BY AN AUTODESK EDUCATIONAL PRODUCT

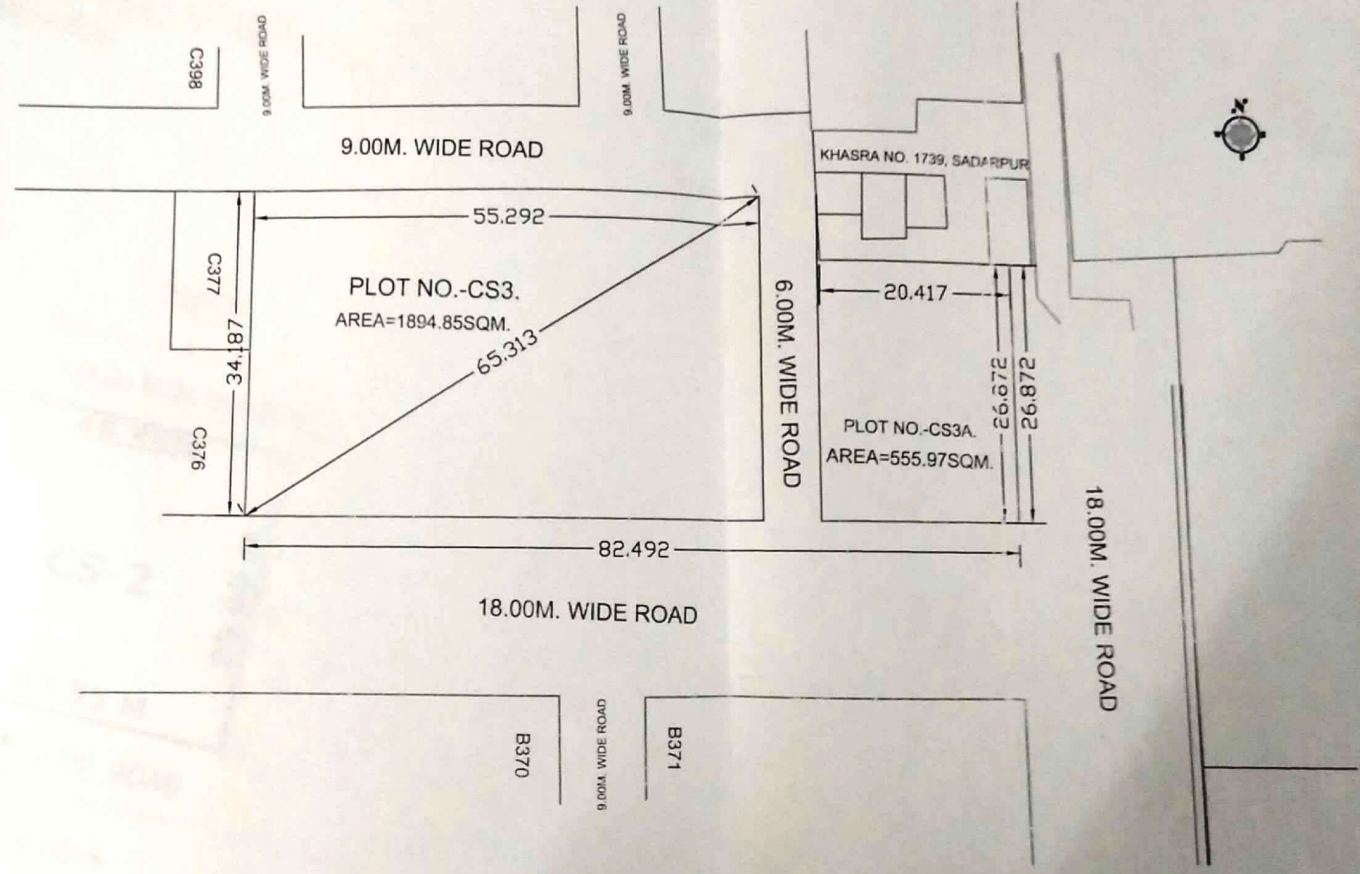

J.L

~~21/05/13~~  
D/MAN
~~J.E.~~
~~A.E.~~
~~EX.EN~~
~~N.T.~~
~~24/1/13~~  
T.P
~~C.E.~~
~~C.A.T.P~~
~~SECY.~~

PRODUCED BY AN AUTODESK EDUCATIONAL PRODUCT

Scanner  
CamScanner  
V.C.



# AT TULSI NIKETAN SCHEME THA IN GHAZIABAD

SCALE : 1 CM = 5 Mts.

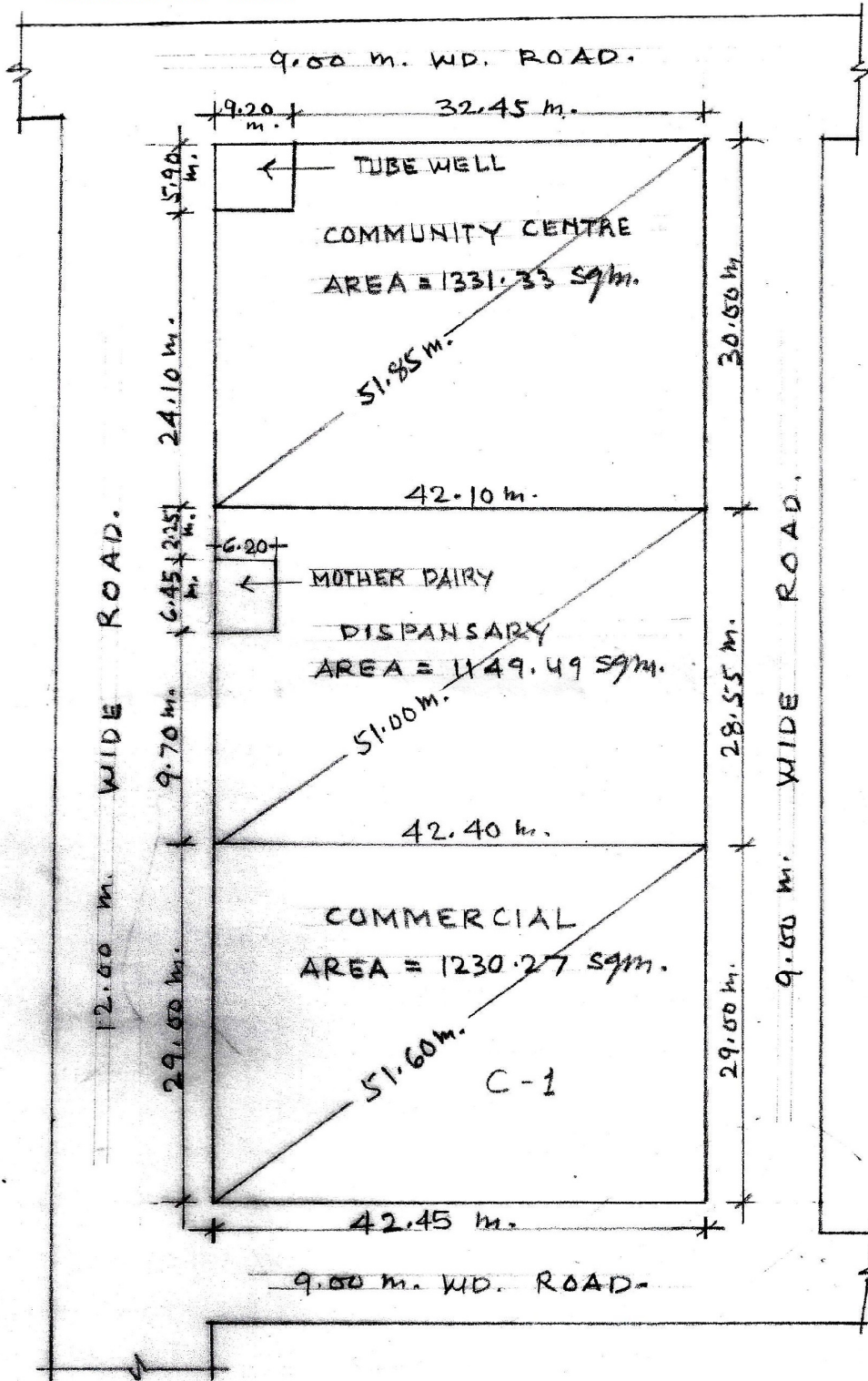

*Shree*  
10/01/07

*Shree*  
11/01/07

*Shree*  
22/01/07

*Shree*  
22/01/07

*Shree*  
21/01/07

PREPARED BY COMPARED BY MEASURED BY ASST ENGR. TOWN PLANNER



PROPOSED PART LAYOUT PLAN AT SECTOR III, BEHIND CHAAYA PUBLIC SCHOOL.VAISHALI  
 (POCKET - NP)

PLOTS SIZE = 16.50 X 8.50 M.  
 AREA = 140.25 SQ M.  
 NO. OF PLOTS = 18

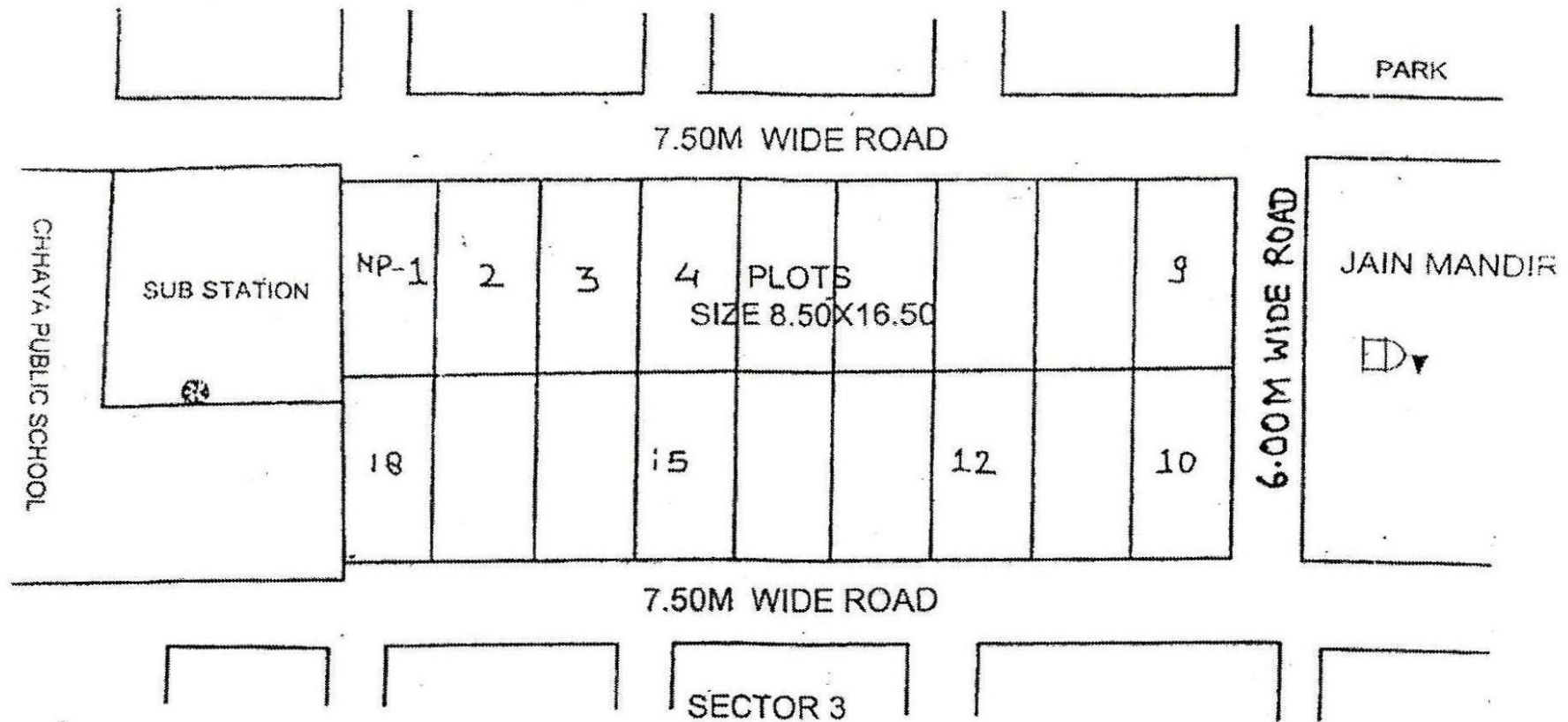

*[Signature]*  
 D/MAN

*[Signature]*  
 19/11/11  
 TOWN PLANNER

*[Signature]*  
 CATP

*[Signature]*  
 SECY.

*[Signature]*



# SITE PLAN OF PRIMARY SCHOOL AT SECTOR II, VAISHALI GHAZIABAD

AREA = 2568.829 SQ M.

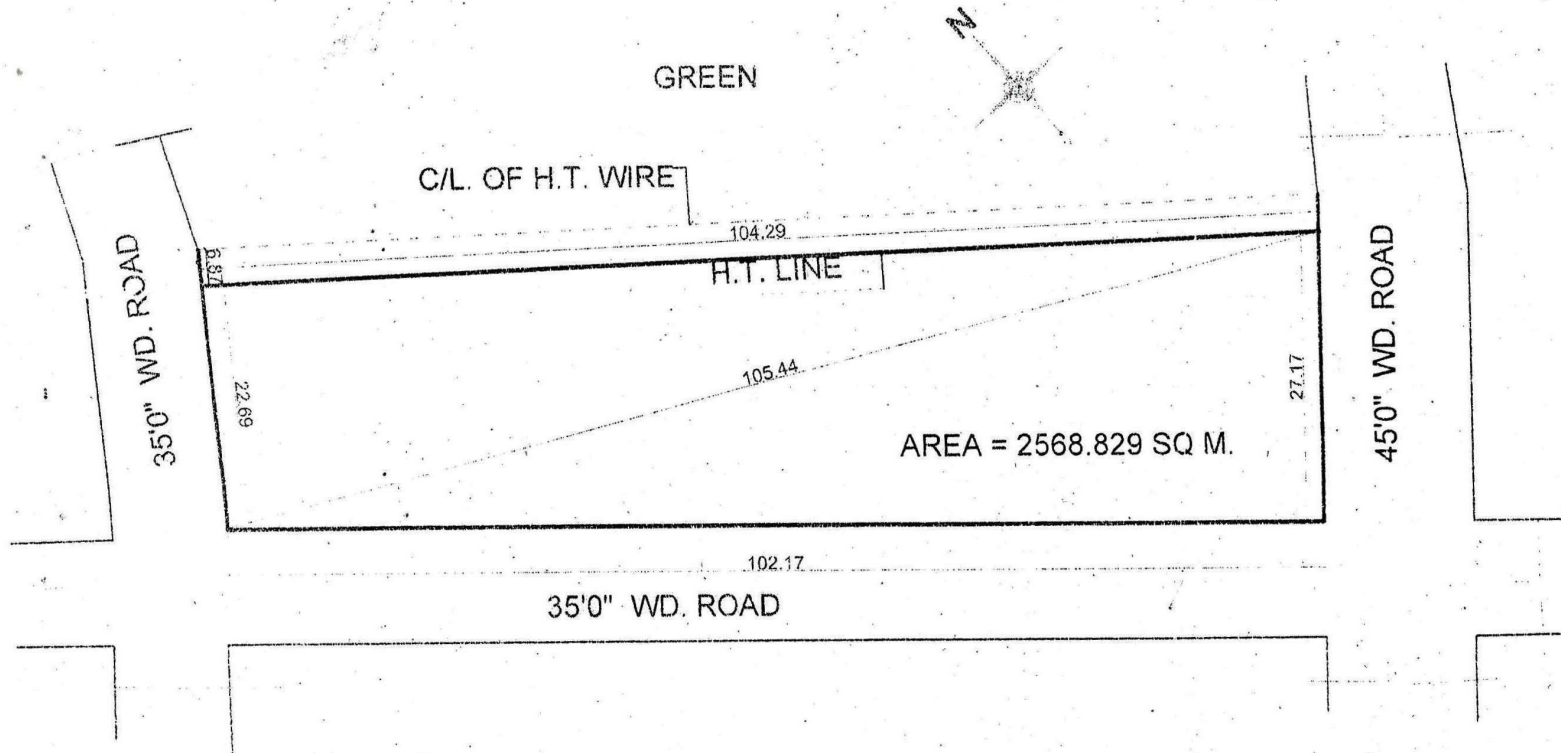

*[Signature]*  
30/11/13  
PREPARED BY

*[Signature]*  
04/12/13  
COMPARED BY

*[Signature]*  
28/11/13  
MEASURED BY  
J.E

*[Signature]*  
ASTT. ENGR

*[Signature]*  
04/12/13  
T.P



**SITE PLAN OF HIGH SCHOOL PLOT CONVERT IN TO G.H / RESI.PLOT/POST OFFICE AT SECTER -3  
VAISHALI GHAZIABAD**

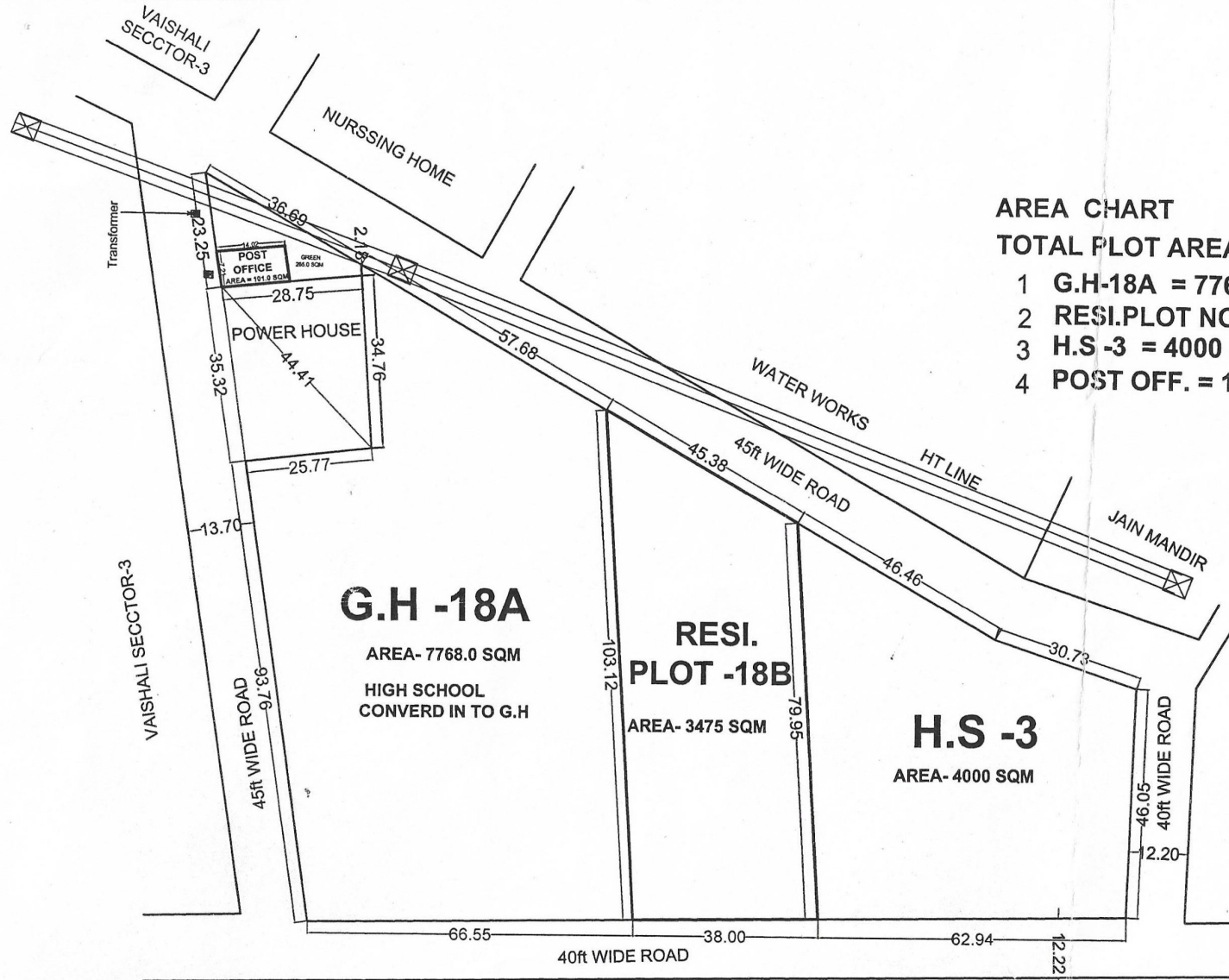

**AREA CHART**

**TOTAL PLOT AREA-15241 SQM**

- 1 G.H-18A = 7768.0 SQM
- 2 RESI.PLOT NO-18B = 3475 SQM
- 3 H.S -3 = 4000 SQM
- 4 POST OFF. = 101.0 SQM

**G.H -18A**

AREA- 7768.0 SQM  
HIGH SCHOOL  
CONVERT IN TO G.H

**RESI.  
PLOT -18B**

AREA- 3475 SQM

**H.S -3**

AREA- 4000 SQM

*[Signature]*  
21/10/16  
D/M.

*[Signature]*  
T.P.

*[Signature]*  
C.A.T.P

*[Signature]*  
21/10/16  
SECY.

*[Signature]*  
V.C



# REVISED SITE PLAN FOR COMMUNITY CENTER & NURSING HOME AT SECTER-3 VAISHALI, GHAZIABAD

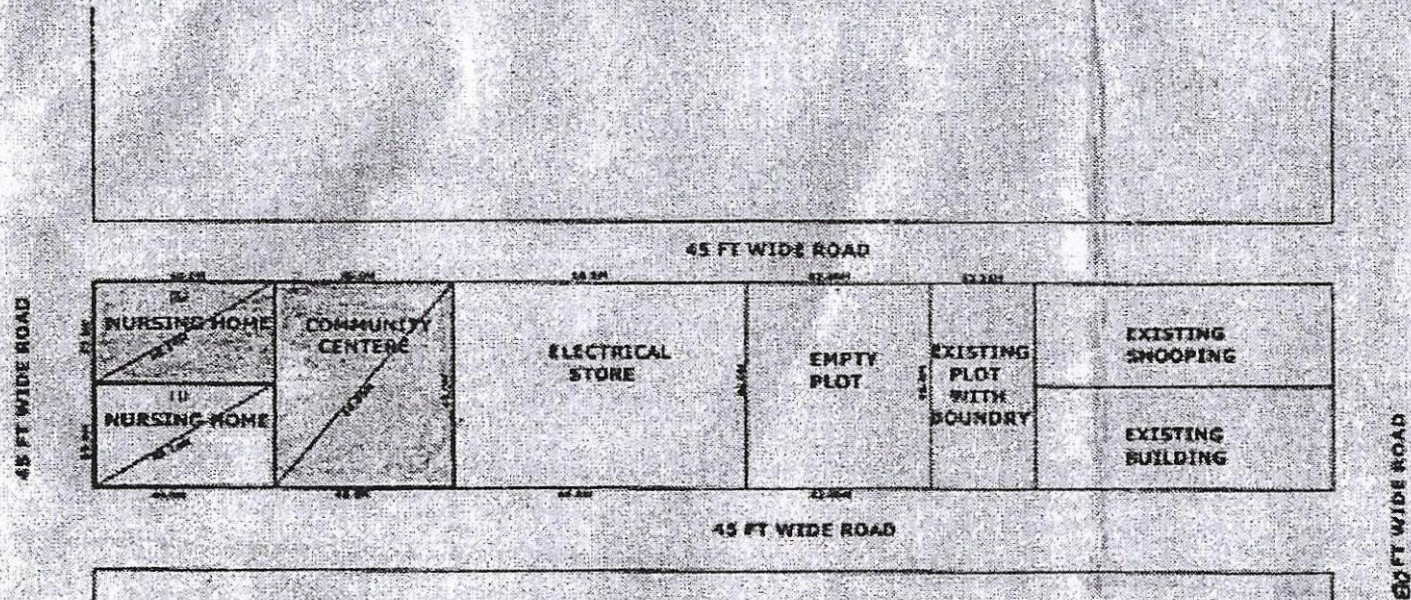

NURSING HOME NO- 1	AREA	40.0M X 23.0M	=	920 S.Q.M
NURSING HOME NO- 2	AREA	40.0M X 23.0M	=	920 S.Q.M
COMMUNITY CENTER	AREA	40.00M X 46.0M	=	1840 S.Q.M

 D/M  
 AMIN  
 J.E  
 A.E  
 E.E-6  
 DEH. (LA)  
 T.P  
 CHIT.P  
 SECRETARY  



# PROPOSED PART LAYOUT PLAN AT SECTOR VI VAISHALI :

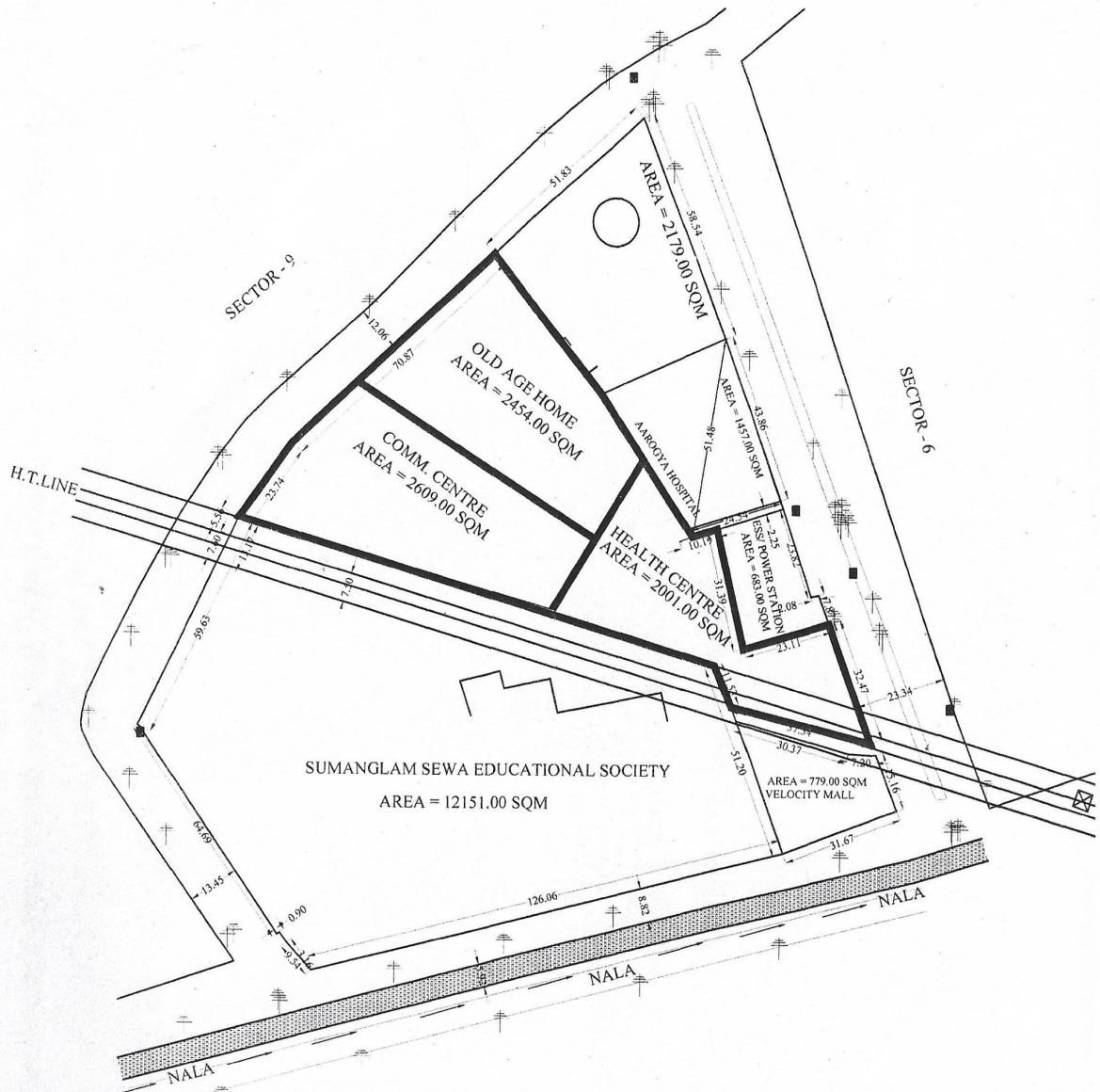

D/MAN

J.E.

A.E.

E.E.

T.P.

C.A.T.P.

S