

SITE PLAN OF NURSERY SCHOOL PLOT (NS-1 & NS-2)
AND CRESCH. PLOT AT E BLOCK BRIJVIHAR
SECTOR NO-VIII T.H.A GZB.

AREA CHART=

NS-1=1015.31 SQM ✓

NS-2=882.95 SQM

CRESCH

PLOT= 490.0 SQM

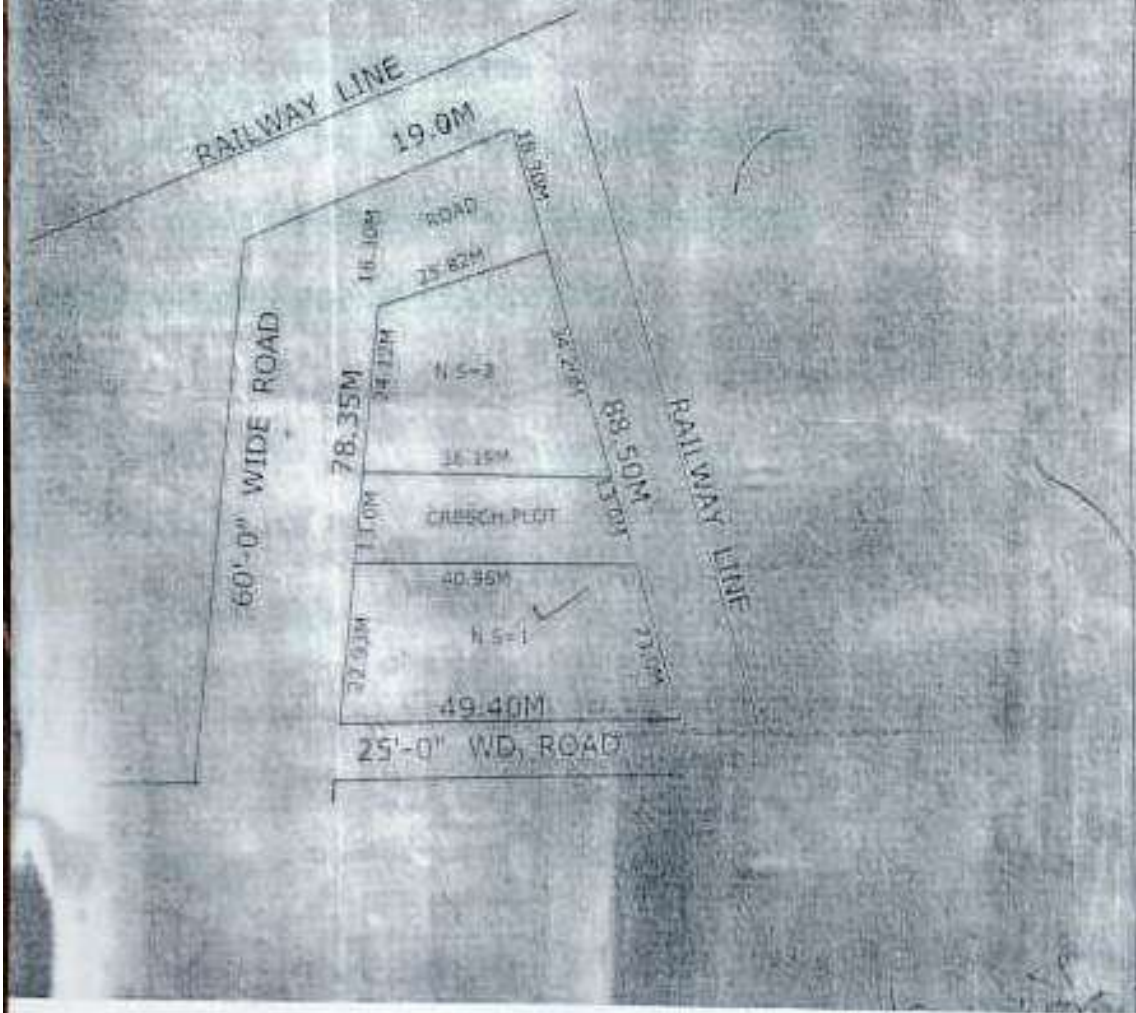
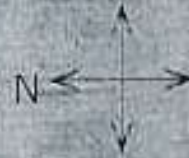

SITE PLAN OF PLOT P/NS
SCHEME IN POKET 'D' GHAZIABAD

TOTAL AREA
PART .A+B+C=5144.49 SQM

ALL DIMENSION IN METER
NOT TO SCALE

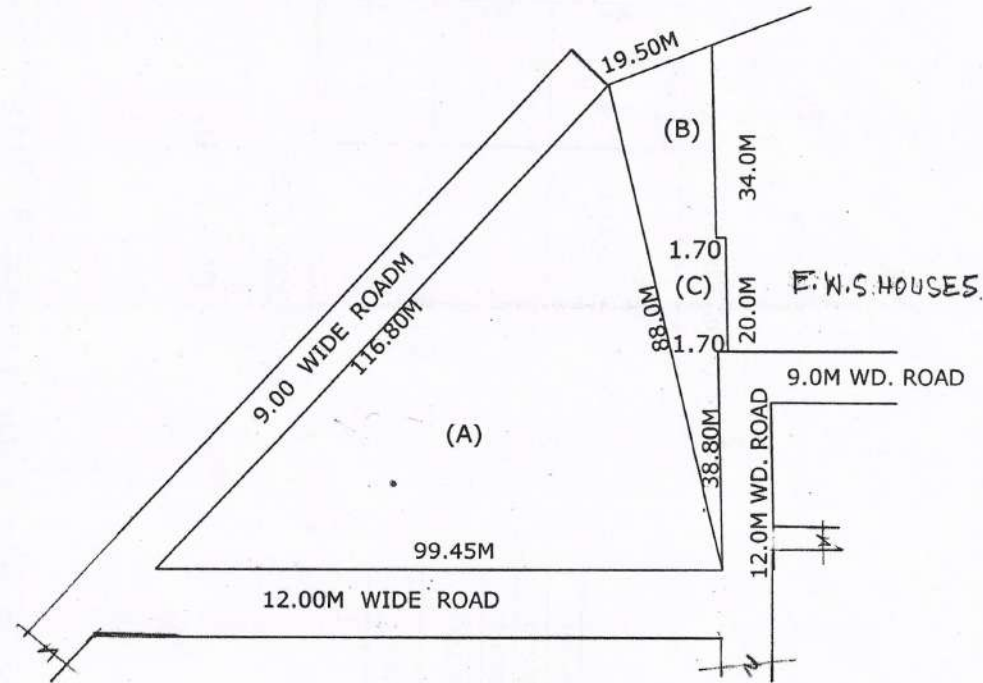
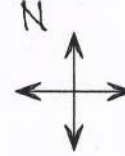

Handwritten signature
31/07/08

PREPARED BY

Handwritten signature
31/08/08

COMPARED BY

sd
(RAKESH TOMER) (V.NATH.)

MEASURED BY

A.E.

Handwritten signature
31/08/08

ATP.

Handwritten signature
31/08/08

T.P.

REVISED SITE PLAN OF PLOT NOS. 248 TO 254 & P/N SCHOOL AT KAUSHAMBI GZB.

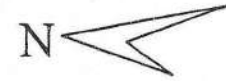
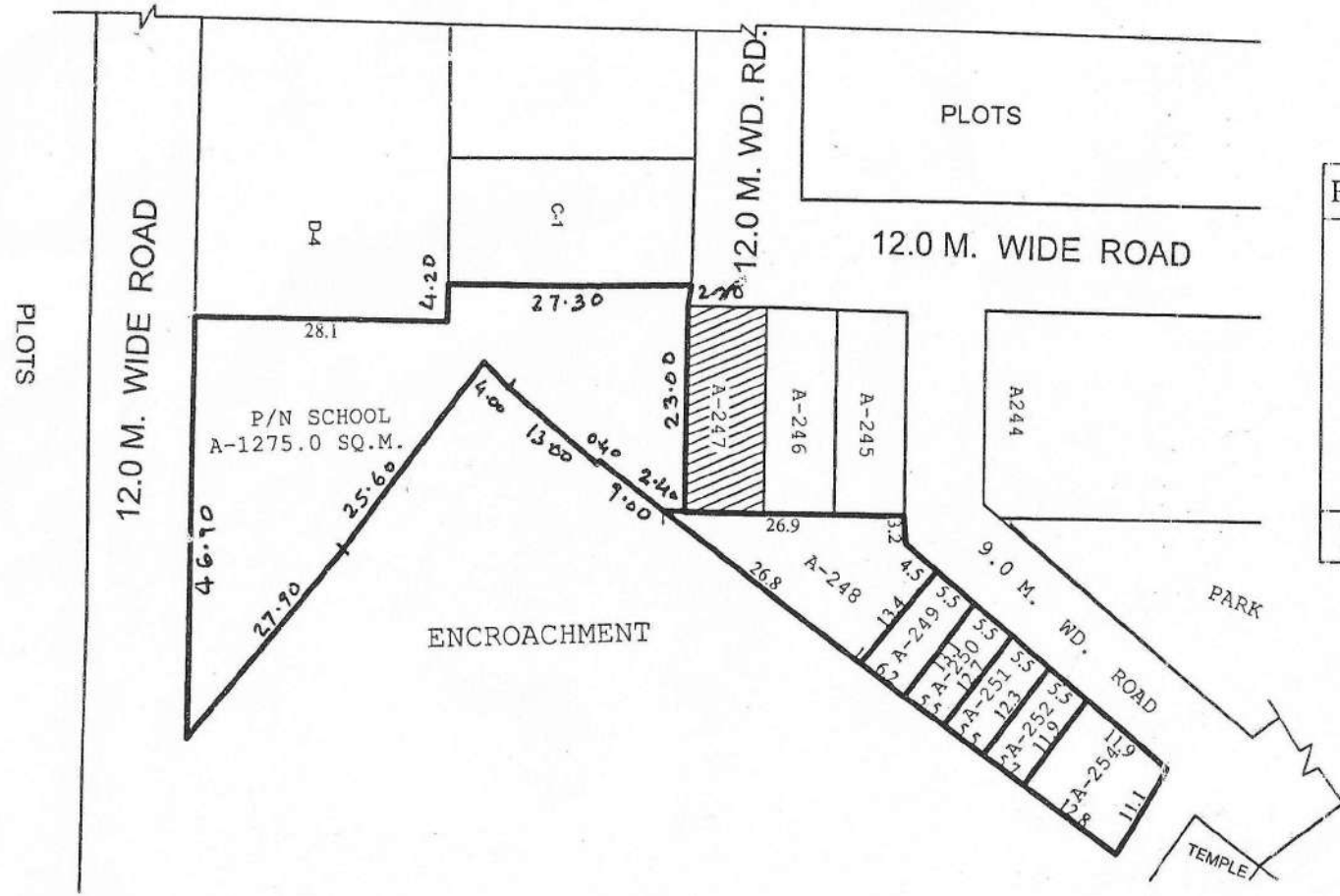

PLOT NO.	AREA (SQ.M.)
A-248	258.00 SQ.M.
A-249	77.05 SQ.M.
A-250	70.58 SQ.M.
A-251	69.28 SQ.M.
A-252	67.60 SQ.M.
A-254	141.10 SQ.M.
P/N SCH.	1275.0 SQ.M.
MISSING PLOT A-253	

4-6-15.

Man

AMIN

J.E.

J.E.

A.E.

A.E.

E.E.

E.E.

TEH-LA

TEH-LA

T.P.

T.P.

C.A.T.P.

C.A.T.P.

SECRY.

SECRY.

V.C.

V.C.

REVISED LAYOUT PLAN OF KOYAL ENCLAVE SCHEME, GHAZIABAD

AREA STATEMENT

TOTAL AREA OF SCHEME	= 417875 SQM
AREA UNDER BUILT UP	= 3745 SQM
AREA UNDER ROAD (WIDENING)	= 15471 SQM
NET SCHEME AREA	= 392659 SQM

AREA UNDER GROUP HOUSING:-

1. GH-1	= 9900 SQM
2. GH-1A	= 7000 SQM
3. GH-2	= 16200 SQM
4. GH-3	= 6000 SQM
5. GH-3A	= 5250 SQM
6. GH-3B	= 5750 SQM
7. GH-4	= 19500 SQM
8. GH-5	= 12000 SQM
9. GH-6	= 12000 SQM
10. GH-7	= 6700 SQM
11. GH-7A	= 6400 SQM
12. GH-7B	= 6700 SQM
13. GH-8	= 6400 SQM
14. GH-9	= 6800 SQM
15. GH-10	= 7100 SQM
16. GH-11	= 4700 SQM
17. GH-12	= 7210 SQM
18. GH-12A	= 2090 SQM
19. GH-13	= 21800 SQM

TOTAL AREA UNDER GROUP HOUSING

TOTAL AREA UNDER COMMERCIAL	= 16700 SQM
TOTAL AREA UNDER FACILITIES (HEALTH, SCHOOL & COMMUNITY FACILITIES)	= 38150 SQM
TOTAL AREA UNDER OPEN PARK/POND	= 58900 SQM
TOTAL AREA UNDER FILLING STATION	= 4550 SQM
AREA UNDER ROADS FOR FUTURE	= 31000 SQM
	= 73859 SQM



PRODUCED BY AN AUTODESK EDUCATIONAL PRODUCT

PROP. SITE PLAN FOR HEALTHCARE HUB AT POCKET-E MADHUBAN BAPUDHAM YOJNA; GZB.
 AREA - 33484.50 SQ.M.

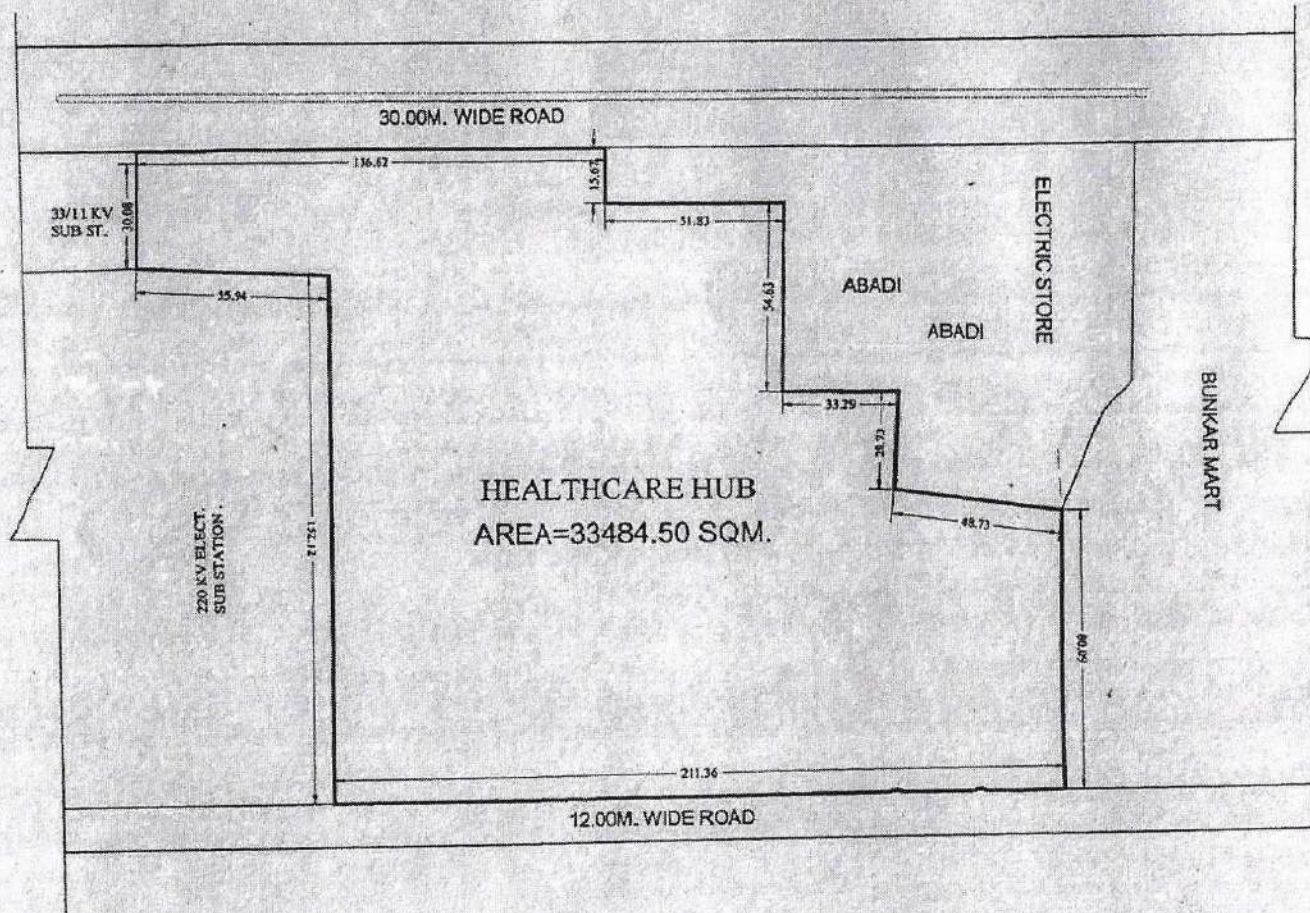
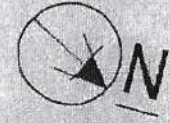

[Signature]
D/Man

[Signature]
AMIN

[Signature]
J.E.

[Signature]
A.E.

[Signature]
A.T.P.

[Signature]
OSD

[Signature]
E.E. T.P.

[Signature]
C.A.T.P.

[Signature]
SECRETARY

[Signature]
VICE CHAIRMAN



MASTER PLAN GREEN
2471550. MT

B

POLICE CHAUK

community centre

primary school

PARK

WATER WORKS
A-1000 M

Handwritten blue text with an arrow pointing to a yellow highlighted area on the map.

Handwritten blue text:
Anne
Madhubom Babudhorm
Primary School

18.00 METER WIDE ROAD

18.00 METER WIDE ROAD

8.00 METER WIDE ROAD

8.00 METER WIDE ROAD

7.50 METER WIDE ROAD

7.50 METER WIDE ROAD

7.50 METER WIDE ROAD

18.00 METER WIDE ROAD

18.00 METER WIDE ROAD

9.00M. WIDE ROAD

9.00M. WIDE ROAD

6.00M. WIDE ROAD

9.00M. WIDE ROAD

9.00M. WIDE ROAD

9.00M. WIDE ROAD

18.00 METER WIDE ROAD

12.00 METER WIDE ROAD

RAILWAY LINE

43.00 METER WIDE M.P. ROAD

56

57

154 153

126 125

168 141

140 111

83

110

31

82

30 1

81

86

97

16

15

PARK
MASTER PLAN GREEN
43320SQ. MT.

D

O.H.T.

O.H.T.

539 540

529 550

PARK
6584 SQ.MT

P.H.

551 584

18.00 METER WIDE ROAD

600

585

637

652

12.00x25.00
300.00 SQ. MT.

12.00 METER WIDE ROAD

682

12.00x25.00
300.00 SQ. MT.

688

12.00 METER WIDE ROAD

653

PRIMARY SCHOOL
2000 SQ.M

PRIMARY SCHOOL
2000 SQ.M

G.H.
13280 SQ.MT.

G.H.
11191 SQ.MT.

G.H.
10593 SQ.MT.

G.H.
10513 SQ.MT.

G.H.
14672 SQ.MT.

G.H.
18185 SQ.MT.

G.H.
19361 SQ.MT.

PARK
8561 SQM

U.G.R.

*Madhusam Babudham
School Plot*

100.00 METER WIDE ROAD

WIDE M.P.ROAD

610

618

619

601

636

682

653

688

667

G.H.
13280 SQ.MT.

G.H.
11191 SQ.MT.

G.H.
10593 SQ.MT.

G.H.
10513 SQ.MT.

G.H.
14672 SQ.MT.

G.H.
18185 SQ.MT.

G.H.
19361 SQ.MT.

PARK
8561 SQM

U.G.R.

*Madhusam Babudham
School Plot*

100.00 METER WIDE ROAD

WIDE M.P.ROAD

610

618

619

601

636

682

653

688

667

G.H.
13280 SQ.MT.

G.H.
11191 SQ.MT.

G.H.
10593 SQ.MT.

G.H.
10513 SQ.MT.

G.H.
14672 SQ.MT.

G.H.
18185 SQ.MT.

G.H.
19361 SQ.MT.

PARK
8561 SQM

U.G.R.

*Madhusam Babudham
School Plot*

100.00 METER WIDE ROAD

WIDE M.P.ROAD

610

618

619

601

636

682

653

688

667

G.H.
13280 SQ.MT.

G.H.
11191 SQ.MT.

G.H.
10593 SQ.MT.

G.H.
10513 SQ.MT.

G.H.
14672 SQ.MT.

G.H.
18185 SQ.MT.

G.H.
19361 SQ.MT.

PARK
8561 SQM

U.G.R.

*Madhusam Babudham
School Plot*

100.00 METER WIDE ROAD

WIDE M.P.ROAD

OPOSED SITE PLAN FOR HIGH SCHOOL PLOT AT POCKET-E (PART) MADHUBAN BAPUDHAM YOJNA; GZB.

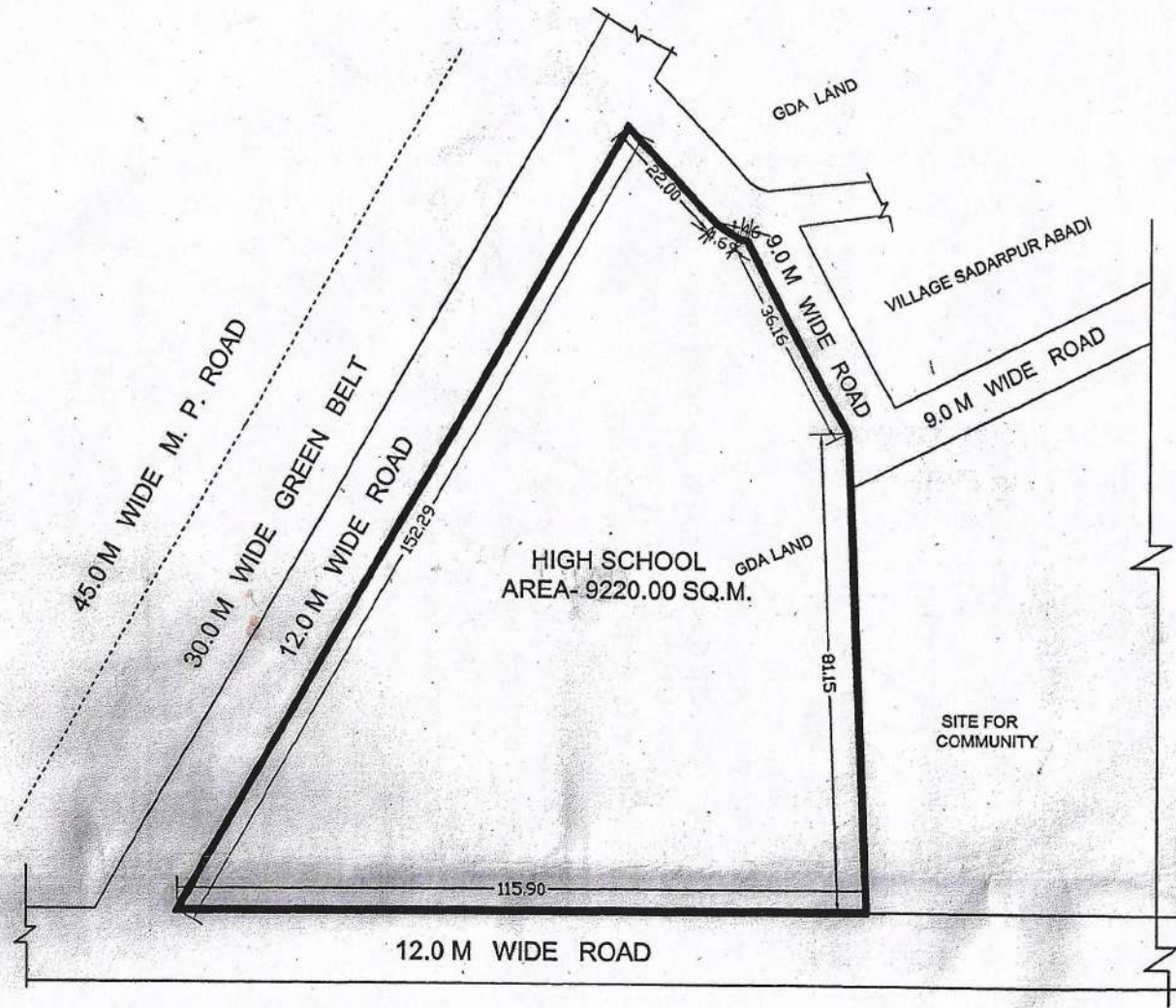

SWARNAYANTIPURAM YOJNA

Man AMIN J.E. A.E. E.E. OSD (LA) T.P. (R) T.P. (R) SECRETARY VICE CHAIRMAN

17/07/2018

PROPOSED SITE FOR NURSING HOSTEL PLOT NO. E/N.HS.-1 IN POCKET-E, AT MADHUBAN BAPUDHAM YOJNA, G.D.A. GZB.

AREA OF NURSING HOSTEL PLOT NO. E/N.H.-1 = 10408.59 SQ.M.

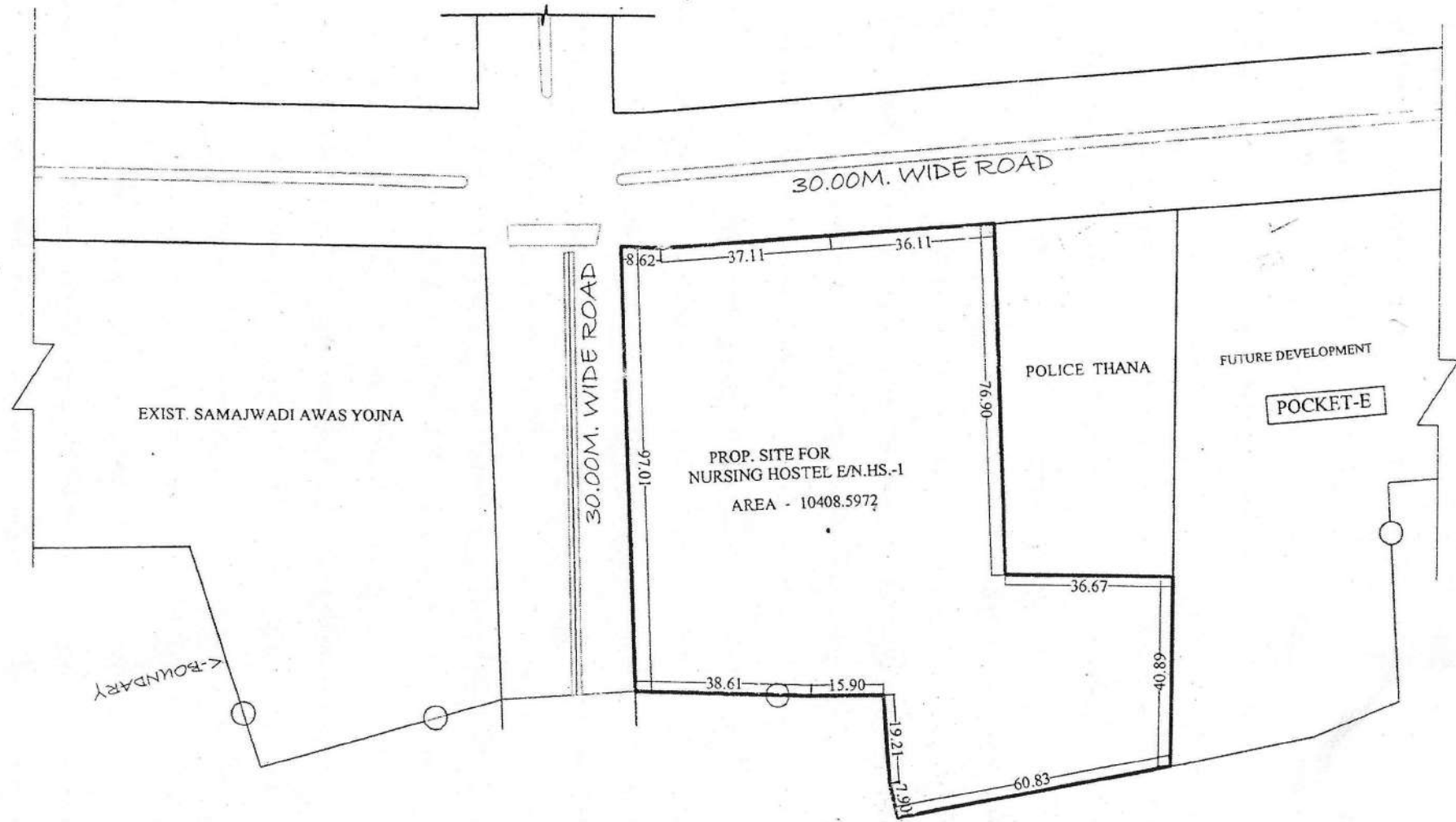

Tentative Site Plan

20/08/2020
AMIN

Handwritten signatures and initials.

Handwritten signatures and initials.

Handwritten signature.

Kancha

LAYOUT PLAN OF PRATAP VIHAR SECTOR XI & XII G.M.P. GHAZIABAD.

SECTOR IX

150' MASTER PLAN ROAD

SCHOOL PLOT
AREA - 2411.78.00 SQ.M.

G.H.-1
AREA - 10568.00 SQ.M.

PROPOSED MASTER PLAN ROAD 250'-0" WIDE

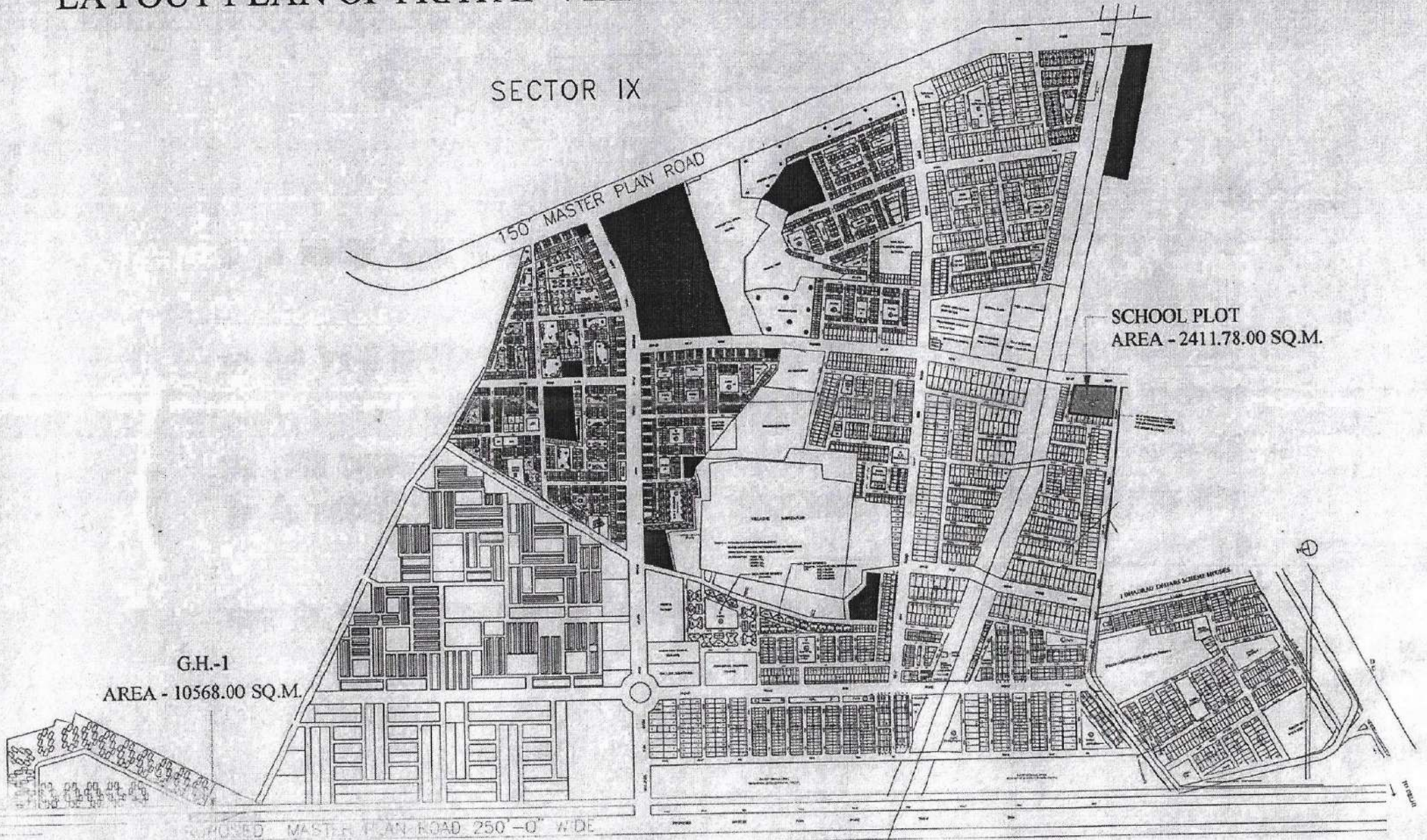

GHAZIABAD DEVELOPMENT
AUTHORITY

AS PER SURVEY PLAN
DATED 16-1-98
GIVEN BY ENGINEERING
DEVISION I.

**COMMERCIAL
AREA - 5014.46 Sqmt.**

**PRIMARY / NUR.
AREA - 2075.76 Sqmt.**

S.S.B. LAND

AREA CHART.

TOTAL AREA OF SCHEME =
(As per survey plan
received from E.E. 1)
AREA UNDER S.S.B. LAND=
NET AREA UNDER SCHEME=
AREA UNDER PLOTS = 257929.37 SQ.M.
AREA UNDER PARK =
AREA UNDER ROADS =
AREA UNDER E.W.S. HCUSES = 12140.37 sq.m.
AREA UNDER SCHOOLS = 26736.27 sq.m
AREA UNDER COMMERCIAL
/SHOPS = 22731.74 sq.m
AREA UNDER N/H = 1418.56 sqm.
AREA UNDER COMM.FACILITY = 3740.00 sqm.
AREA UNDER INSTITUTIONAL = 8647.00 sqm.

DETAIL OF PLOTS

200 SQ.M. (10.00M X 20.00M) = 442 NO
150 SQ.M. (8.50M X 17.50M) = 299 NO.
112 SQ.M. (7.50M X 15.00M) = 346 NO.
90 SQ.M. (6.00M X 15.00M) = 503 NO.

LAY-OUT PLAN FOR
SWARNA-JAYANTI
PURAM
GHAZIABAD

SCALE : 1:2000

DATE: 26-2-98

DRG.NO. C:\LAYOUT\VPURS

T.PLANNER

SECRETARY

C.A.T.P.

V.C.

**CS-3
AREA - 1894.85 Sqmt.**

**OLD AGE
AREA - 2733.05 Sqmt.**

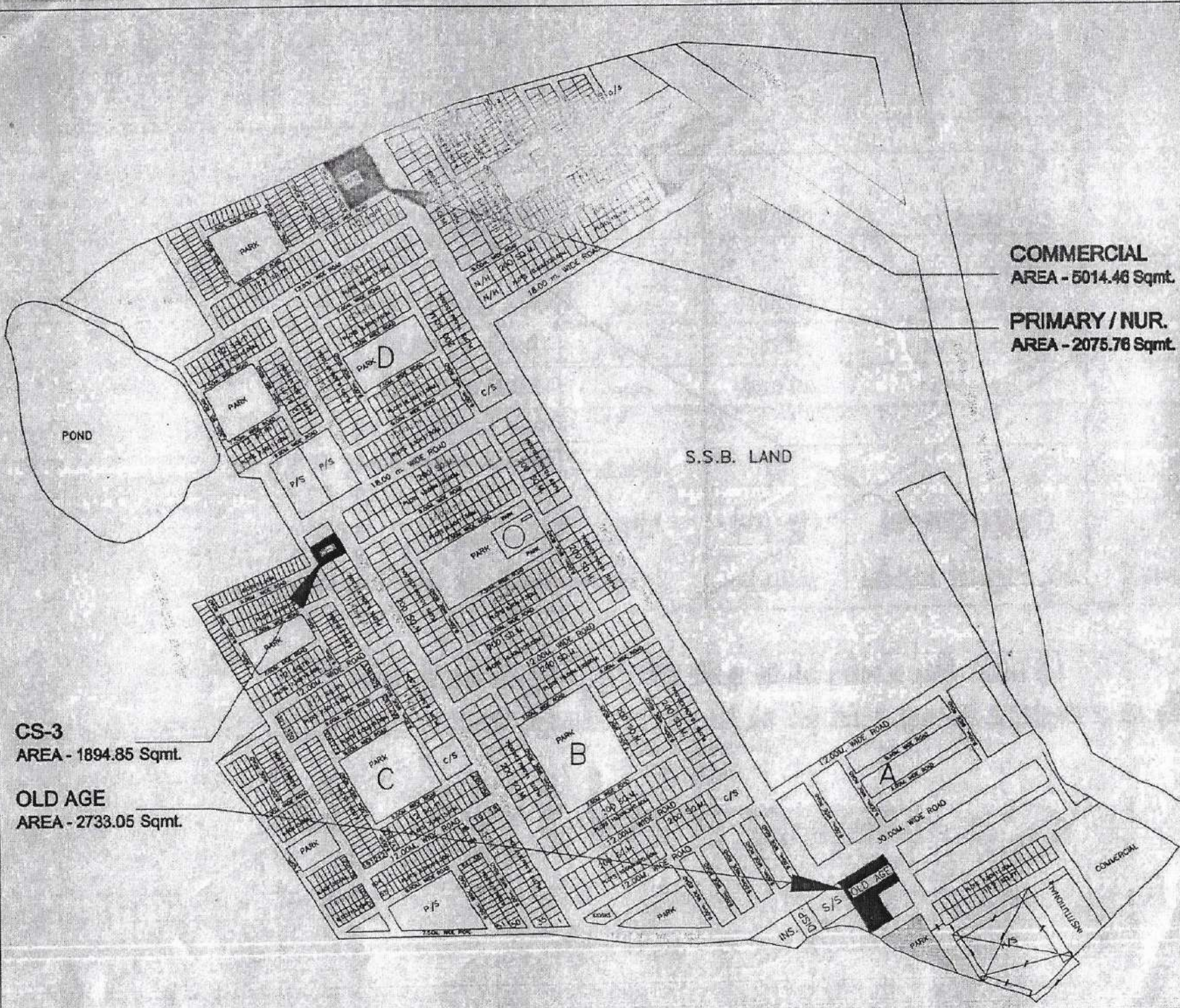

SITE PLAN OF PRIMARY SCHOOL AT SECTOR II, VAISHALI GHAZIABAD

AREA = 2568.829 SQ M.

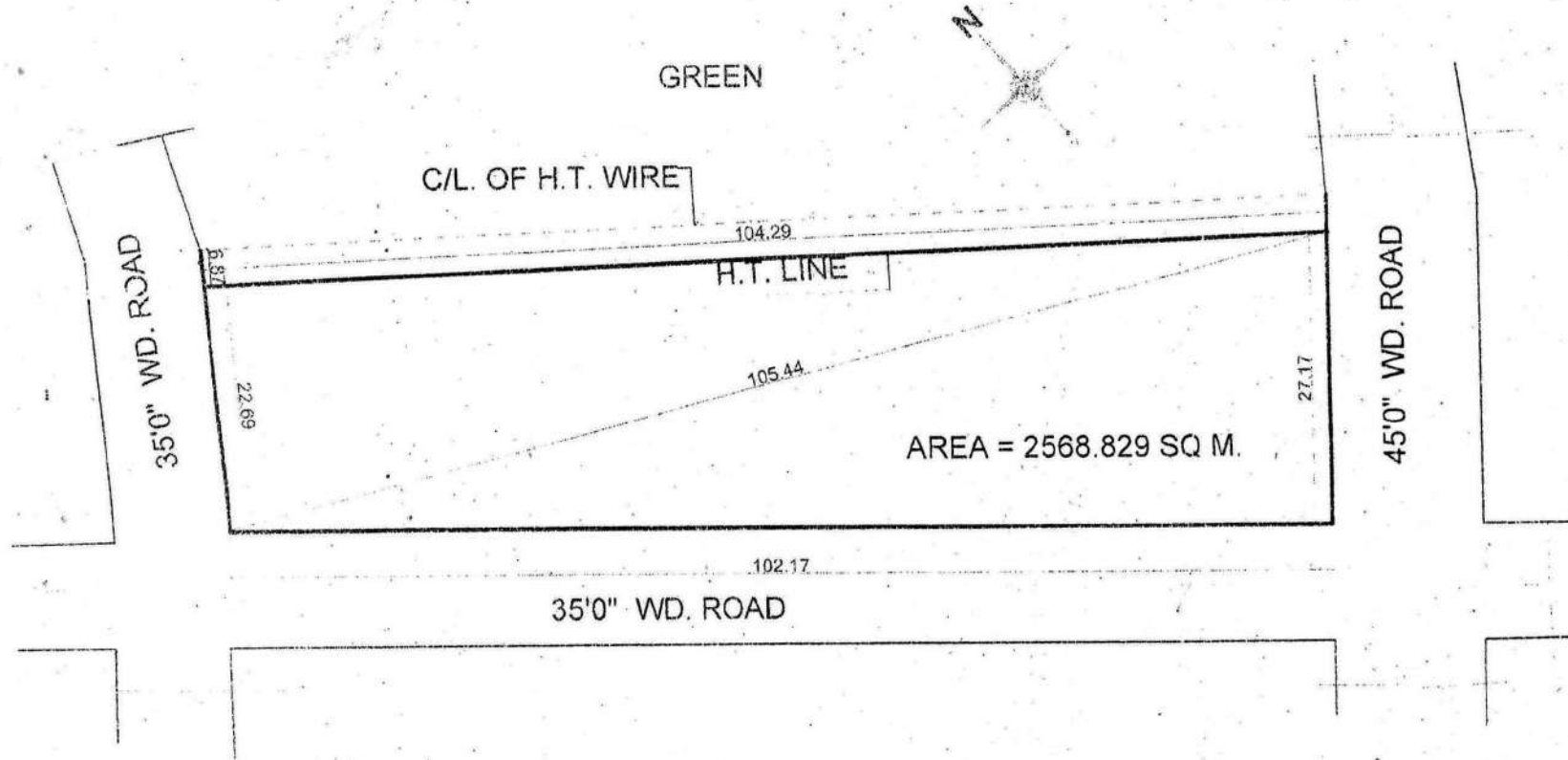

[Signature]
26/11/13

PREPARED BY

[Signature]
04/12/13

COMPARED BY

[Signature]
28/11/13

MEASURED BY

J.E

[Signature]

ASTT. ENGR

[Signature]
04/12/13

T.P

SITE PLAN OF HIGH SCHOOL PLOT CONVERD IN TO G.H / RESI.PLOT/POST OFFICE AT SECTER-3 VAISHALI GHAZIABAD

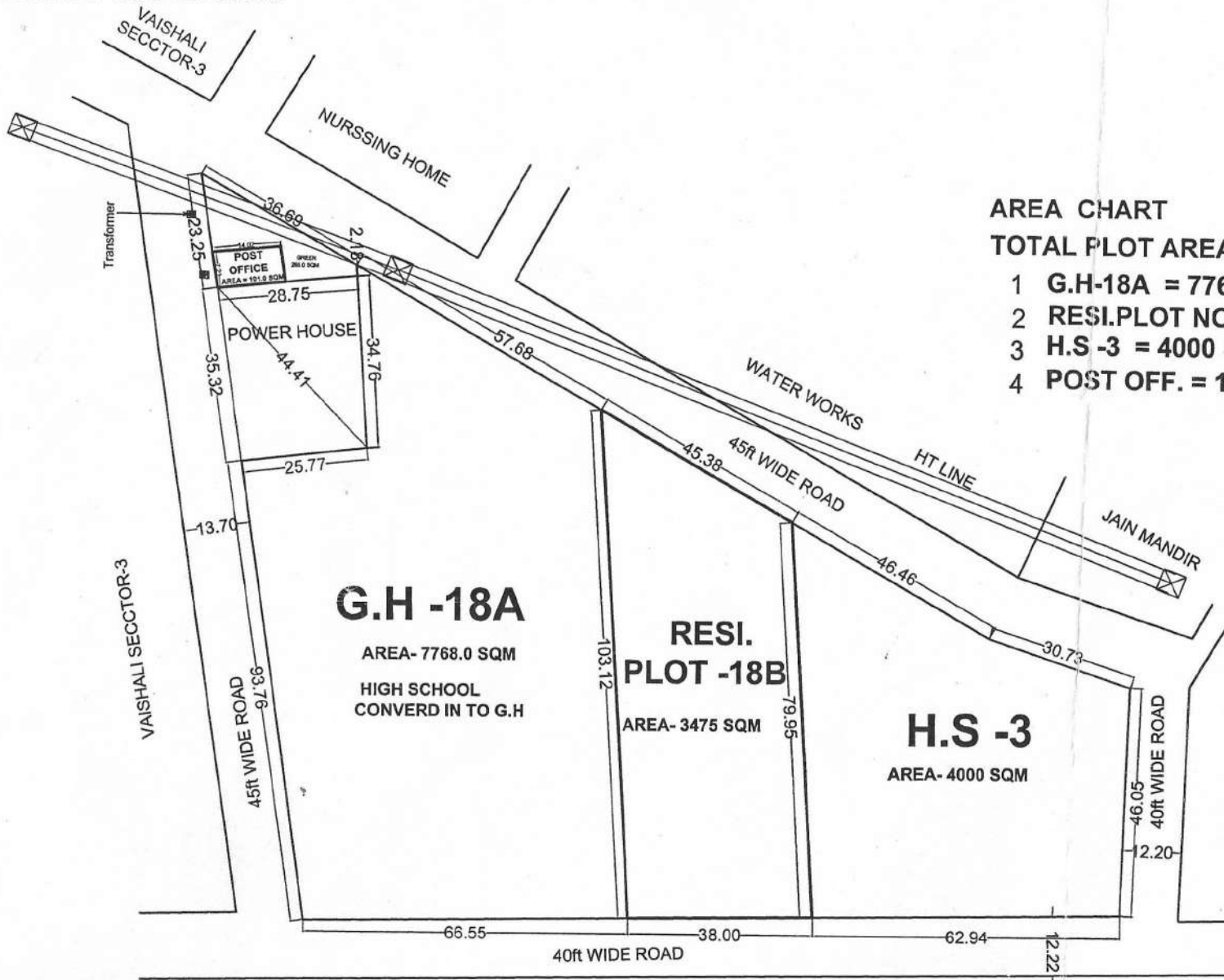

AREA CHART

TOTAL PLOT AREA-15241 SQM

- 1 G.H-18A = 7768.0 SQM
- 2 RESI.PLOT NO-18B = 3475 SQM
- 3 H.S -3 = 4000 SQM
- 4 POST OFF. = 101.0 SQM

[Signature]
21/10/16
D/M.

[Signature]
T.P.

[Signature]
C.A.T.P

[Signature]
21/10/16
SECY.

[Signature]
V.C

REVISED SITE PLAN FOR COMMUNITY CENTER & NURSING HOME AT SECTER-3 VAISHALI, GHAZIABAD

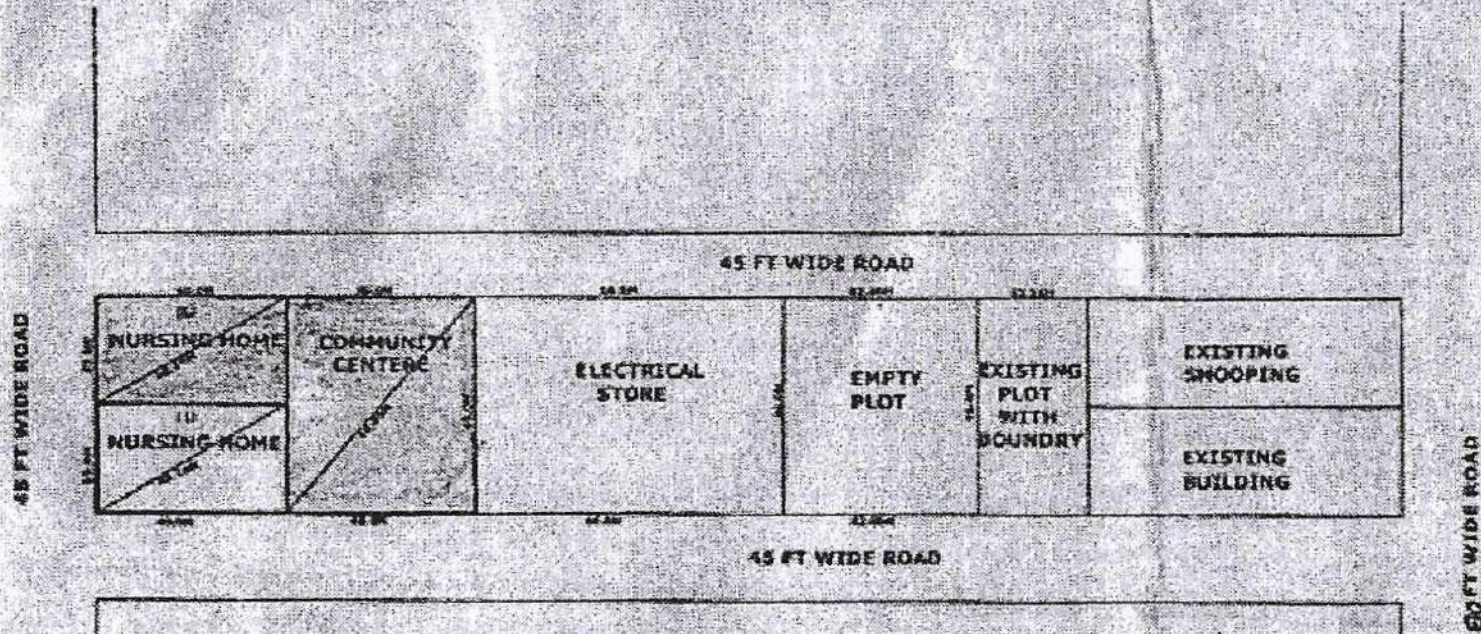

NURSING HOME NO- 1	AREA	40.0M X 23.0M	=	920 S.Q.M
NURSING HOME NO- 2	AREA	40.0M X 23.0M	=	920 S.Q.M
COMMUNITY CENTER	AREA	40.00M X 46.0M	=	1840 S.Q.M

[Signature]
D/M

[Signature]
AMIN

[Signature]
J.E

[Signature]
A.E

E.E-6

TEH (LA)

[Signature]
T.D

[Signature]
C.A.P

[Signature]
SECRETARY

[Signature]

PROPOSED PART LAYOUT PLAN AT SECTOR VI VAISHALI

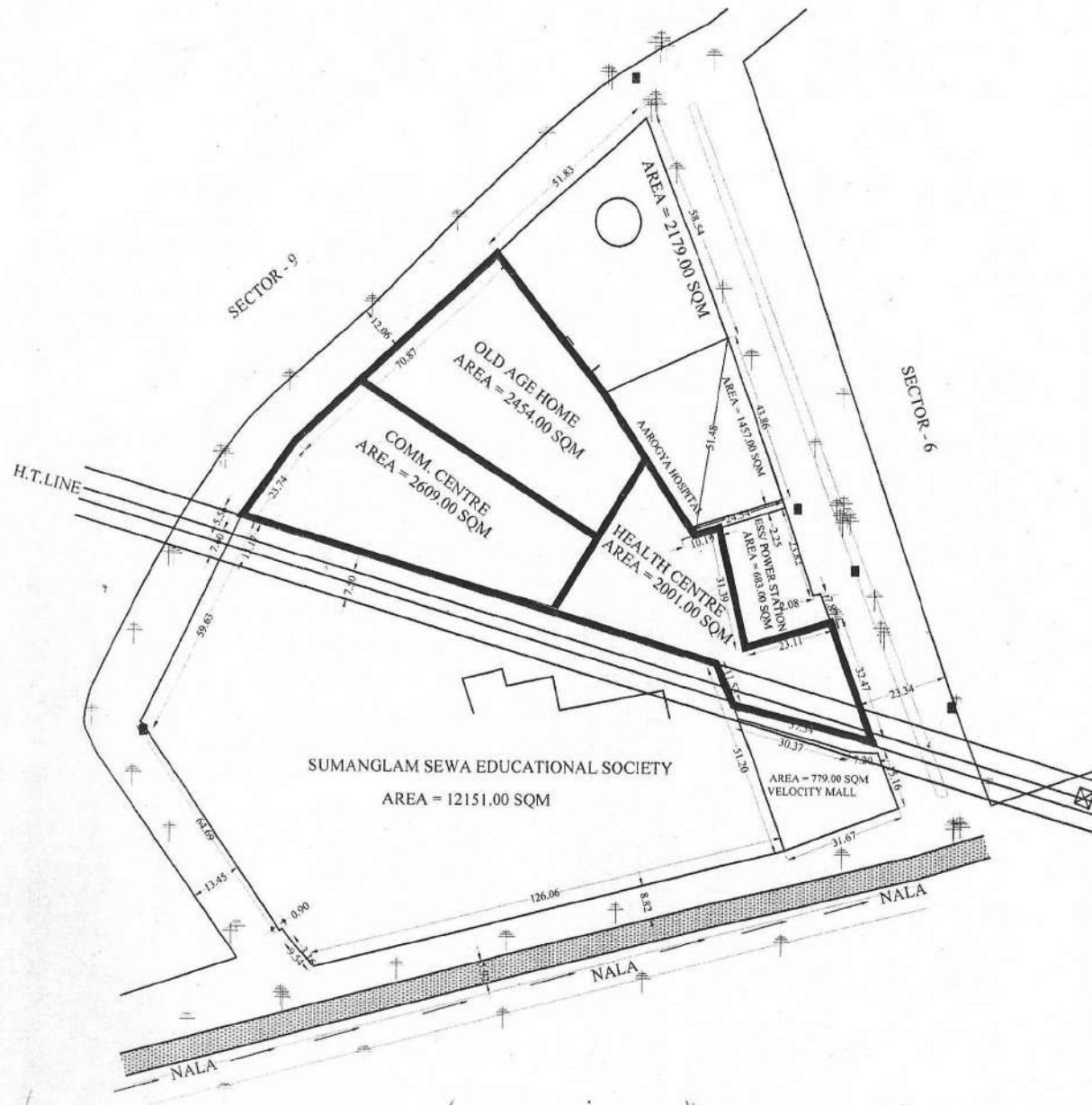

[Signature]
D/MAN

[Signature]
J.E.

[Signature]
A.E.

[Signature]
E.E.

[Signature]
T.P.

[Signature]
C.A.T.P.

[Signature]
S